

NO. OF COPIES RECEIVED	5
DIST. DIVISION	
SANTA FE	1
FILE	1
U.S.G.S.	2
LAND OFFICE	
OPERATOR	1

# NEW MEXICO OIL CONSERVATION COMMISSION

Form C-101  
Revised 1-1-65 30-031-20325

5A. Indicate Type of Lease

STATE ☐ FEE ☒

5. State Oil & Gas Lease No.

## APPLICATION FOR PERMIT TO DRILL, DEEPEN, OR PLUG BACK

1a. Type of Work

DRILL ☒

DEEPEN ☐

PLUG BACK ☐

b. Type of Well

OIL WELL ☐

GAS WELL ☐

OTHER

SINGLE ZONE ☐

MULTIPLE ZONE ☐

2. Name of Operator

Morris R. Antweil

3. Address of Operator

P. O. Box 2010, Hobbs, New Mexico 88240

4. Location of Well

UNIT LETTER A LOCATED 660 FEET FROM THE N LINE

AND 660 FEET FROM THE E LINE OF SEC. 34 TWP. 17-N RGE. 8-W -NMPM

7. Unit Agreement Name

8. Farm or Lease Name

Leah

9. Well No.

1

10. Field and Pool, or Wildcat

Wildcat

12. County

McKinley

19. Proposed Depth

3,000'

19A. Formation

Dakota

20. Rotary or C.T.

Rotary

21. Elevations (Show whether DF, RT, etc.)

6888 G.L.

21A. Kind & Status Plug. Bond

Blanket

21B. Drilling Contractor

Young

22. Approx. Date Work will start

6-21-71

23.

## PROPOSED CASING AND CEMENT PROGRAM

SIZE OF HOLE	SIZE OF CASING	WEIGHT PER FOOT	SETTING DEPTH	SACKS OF CEMENT	EST. TOP
12-1/4"	8-5/8"	24#	75'	75	Circ.
7-7/8"	5-1/2"	14#	3000'	300	1500

APPROVAL VALID  
FOR 90 DAYS UNLESS  
DRILLING COMMENCED,  
EXPIRES Sept. 22, 1971



RECEIVED  
JUN 22 1971

U. S. GEOLOGICAL SURVEY  
DURANGO, COLO.

IN ABOVE SPACE DESCRIBE PROPOSED PROGRAM; IF PROPOSAL IS TO DEEPEN OR PLUG BACK, GIVE DATA ON PRESENT PRODUCTIVE ZONE AND PROPOSED NEW PRODUCTIVE ZONE. GIVE BLOWOUT PREVENTER PROGRAM, IF ANY.

I hereby certify that the information above is true and complete to the best of my knowledge and belief.

Signed James P. Reese Title Agent Date 6-16-71

(This space for State Use)

APPROVED BY Emily Chew TITLE SUPERVISOR DIST. #3

DATE

JUN 24 1971

CONDITIONS OF APPROVAL, IF ANY:

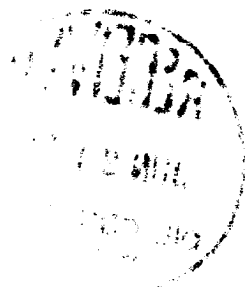

**NEW MEXICO OIL CONSERVATION COMMISSION  
WELL LOCATION AND ACERAGE DEDICATION PLAT**

All distances must be from the outer boundaries of the Section

Section 34 17 NORTH 6 WEST No. KINLEY  
660 EAST  
Dakota Wildcat 40

1. Outline each acreage tract relative to the subject well by colored pencil or machine marks on the plat below.  
2. If more than one acreage tract relative to the well, outline each acreage tract with the ownership thereof (both for the working interest and royalty).

3. If more than one lease of different ownership is dedicated to the well, have the interests of all owners been consolidated by formation of a partnership, pooling, etc?

4. Yes \_\_\_\_\_ No \_\_\_\_\_ If "no" specify type of consolidation \_\_\_\_\_  
5. If more than one lease of different ownership has been consolidated, state the name of the consolidated lease and the ownership and tract descriptions which have actually consolidated. (These requirements apply to this form if the consolidated lease is a pooling or a partnership.)  
6. If more than one lease of different ownership is dedicated to the well until all interests have been consolidated, the community, pooling, unitization, forced pooling or otherwise, or until the new formation unit, eliminating such interests, has been approved by the Commission.

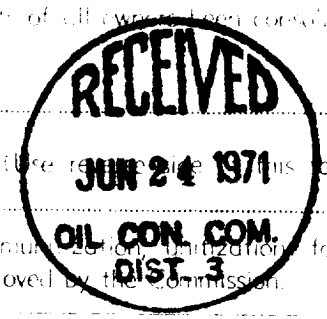

**CERTIFICATION**

I hereby certify that the information contained herein is true and complete to the best of my knowledge and belief.

*James P. Leese*  
Name \_\_\_\_\_  
Position *Agent*  
*Morris R. Antweil*  
Company \_\_\_\_\_  
Date *21 June, 1971*

I hereby certify that the well location shown on this plat was plotted from field notes of actual surveys made by me or under my supervision, and that the same is true and correct to the best of my knowledge and belief.

*James P. Leese*  
15 June 1971  
Registered Professional Engineer  
and Oil and Gas Surveyor  
*James P. Leese*  
1/63

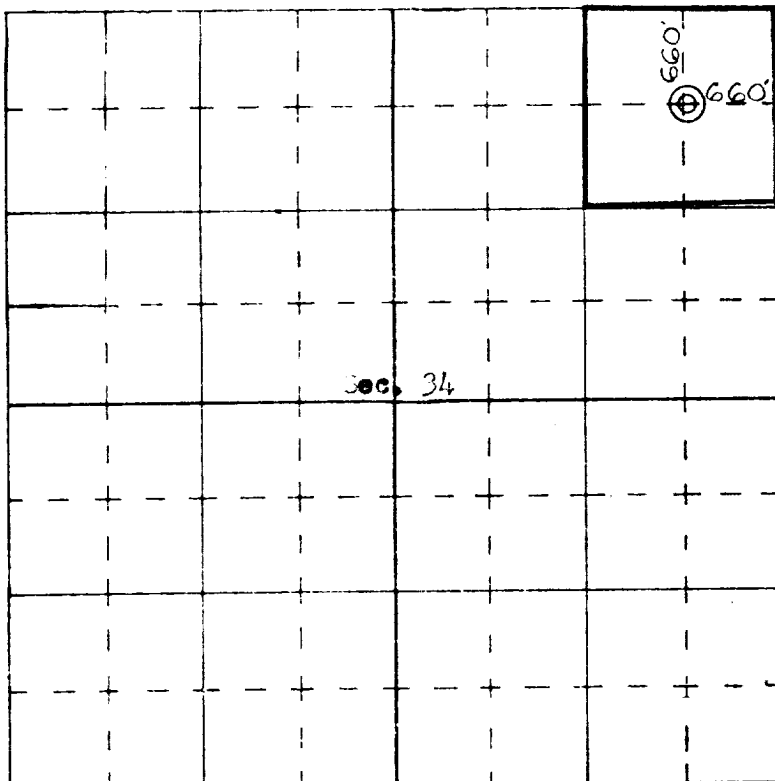

SCALE—4 INCHES EQUALS 1 MILE

