

NO. OF COPIES RECEIVED	5
DISTRIBUTION	
SANTA FE	1
FILE	1 ✓
U.S.G.S.	2
LAND OFFICE	
OPERATOR	1

NEW MEXICO OIL CONSERVATION COMMISSION

Form C-101
Revised 1-1-65 30-031-20341

5A. Indicate Type of Lease	
STATE <input type="checkbox"/>	FEE <input checked="" type="checkbox"/>

5. State Oil & Gas Lease No.

APPLICATION FOR PERMIT TO DRILL, DEEPEN, OR PLUG BACK

1a. Type of Work		7. Unit Agreement Name	
DRILL <input checked="" type="checkbox"/> DEEPEN <input type="checkbox"/> PLUG BACK <input type="checkbox"/>		-	
b. Type of Well		8. Farm or Lease Name	
OIL WELL <input checked="" type="checkbox"/> GAS WELL <input type="checkbox"/> OTHER <input type="checkbox"/> SINGLE ZONE <input checked="" type="checkbox"/> MULTIPLE ZONE <input type="checkbox"/>		Santa Fe 300	
2. Name of Operator		9. Well No.	
Tesoro Petroleum Corporation		29	
3. Address of Operator		10. Field and Pool, or Wildcat	
8520 Crownhill Blvd., San Antonio, Texas 78209		Undesignated Dakota (South Hespah)	
4. Location of Well		12. County	
UNIT LETTER B LOCATED 990 FEET FROM THE North LINE AND 1680 FEET FROM THE East LINE OF SEC. 7 TWP. 17N RGE. 8W NMPM		McKinley	
19. Proposed Depth		19A. Formation	
2800'		Dakota	
20. Rotary or C.T.		Rotary	
21. Elevations (Show whether DP, RT, etc.)		21B. Drilling Contractor	
6927' GL		Aztec Well Servicing	
21A. Kind & Status Plug. Bond		22. Approx. Date Work will start	
Blanket		Aug. 16, 1971	

PROPOSED CASING AND CEMENT PROGRAM

SIZE OF HOLE	SIZE OF CASING	WEIGHT PER FOOT	SETTING DEPTH	SACKS OF CEMENT	EST. TOP
12-1/4"	8-5/8"	24.0	120'	100 sx	Circulate
7-7/8"	5-1/2"	14.0	2800'	150 sx	2130'

We propose to drill 12 1/4" surface hole and set 120' of 8-5/8" surface pipe. We will drill a 7-7/8" hole to approximately 2700' (50' below Dakota "D" zone) then test and electric log to determine productivity. 5 1/2" casing will be run to T.D., cemented and the well will be completed as an oil or gas producer.

Restaked Location which expired July 29, 1971

APPROVAL VALID
FOR 90 DAYS UNLESS
DRILLING COMMENCED,
EXPIRES 11-21-71

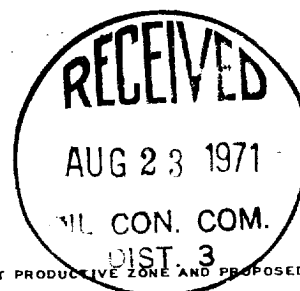

IN ABOVE SPACE DESCRIBE PROPOSED PROGRAM; IF PROPOSAL IS TO DEEPEN OR PLUG BACK, GIVE DATA ON PRESENT PRODUCTIVE ZONE AND PROPOSED NEW PRODUCTIVE ZONE. GIVE BLOWOUT PREVENTER PROGRAM, IF ANY.

I hereby certify that the information above is true and complete to the best of my knowledge and belief.

Signed R. N. Benman Title Mgr. Prod. Engr. Date August 12, 1971

(This space for State Use)

APPROVED BY Cecy C. C. C. TITLE Sup Dist III DATE 8-23-71
CONDITIONS OF APPROVAL, IF ANY:

NEW MEXICO OIL CONSERVATION COMMISSION
WELL LOCATION AND ACERAGE DEDICATION PLAT

C-102

All distances must be from the outer boundaries of the Section

Operator Tesoro Petroleum Corporation			Lease Santa Fe Field		Well No. 29
Unit Letter B	Section 7	Township 17 North	Range 8 West	County McKinley	
Actual Footage Location of Well: 990 feet from the North line and 1680 feet from the East line					
Ground Level Elev. 6927	Producing Formation Dakota	Pool Undesignated (South Hospah)		Dedicated Acreage: 40	Acres

1. Outline the acreage dedicated to the subject well by colored pencil or hachure marks on the plat below.
2. If more than one lease is dedicated to the well, outline each and identify the ownership thereof (both as to working interest and royalty),
3. If more than one lease of different ownership is dedicated to the well, have the interests of all owners been consolidated by communitization, unitization, force-pooling, etc?

() Yes () No If answer is "yes," type of consolidation

If answer is "no," list the owners and tract descriptions which have actually consolidated. (Use reverse side of this form if necessary.)

No allowable will be assigned to the well until all interests have been consolidated (by communitization, unitization, forced-pooling, or otherwise) or until a non standard unit, eliminating such interests, has been approved by the Commission.

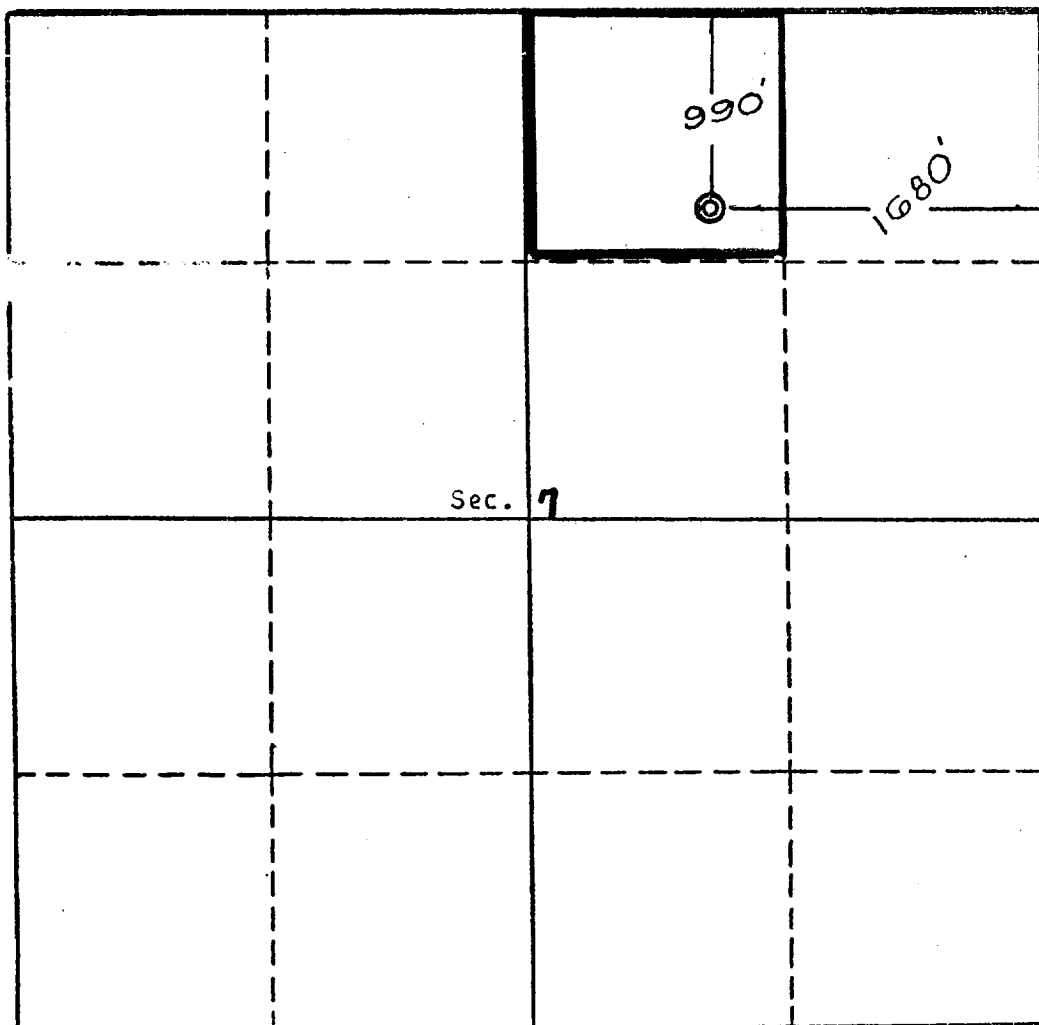
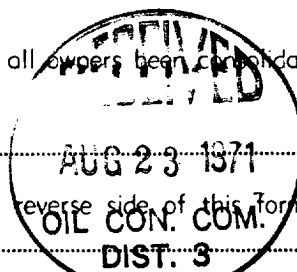

Scale, 1 inch = 1,000 feet

CERTIFICATION

I hereby certify that the information contained herein is true and complete to the best of my knowledge and belief.

R. H. Denman
 Name
 R. H. Denman
 Position
 Mgr. of Production Engineering
 Company
 TESORO PETROLEUM CORPORATION
 Date
 August 15, 1971

E. V. Echhawk
 I hereby certify that the well location shown on this plat was plotted from field notes of actual surveys made by me or under my supervision, and that the same is true and correct to the best of my knowledge and belief.
 REGISTERED LAND SURVEYOR
 E. V. ECHHAWK
 MEXICO
 Date Surveyed

August 15, 1971
 Registered Professional Engineer
 and/or Land Surveyor

E. V. Echhawk
 Certificate No. 3602
 E. V. Echhawk LS