

NO. OF COPIES RECEIVED	6
DISTRIBUTION	
SANTA FE	1
FILE	1
U.S.G.S.	2
LAND OFFICE	
OPERATOR	2

NEW MEXICO OIL CONSERVATION COMMISSION

Form C-101
Revised 1-1-65 30-031-20344

5A. Indicate Type of Lease
STATE ☐ FEE ☒

5. State Oil & Gas Lease No.

APPLICATION FOR PERMIT TO DRILL, DEEPEN, OR PLUG BACK

1a. Type of Work DRILL <input checked="" type="checkbox"/> DEEPEN <input type="checkbox"/> PLUG BACK <input type="checkbox"/>		7. Unit Agreement Name
b. Type of Well OIL WELL <input checked="" type="checkbox"/> GAS WELL <input type="checkbox"/> OTHER <input type="checkbox"/> SINGLE ZONE <input checked="" type="checkbox"/> MULTIPLE ZONE <input type="checkbox"/>		8. Farm or Lease Name S.F.P.R.R.
2. Name of Operator Serio Exploration Company		9. Well No. 2
3. Address of Operator P.O. Box 1207, Natchez, Mississippi 39120		10. Field and Pool, or Wildcat Wildcat
4. Location of Well UNIT LETTER G LOCATED 1980 FEET FROM THE NORTH LINE AND 1980 FEET FROM THE EAST LINE OF SEC. 35 TWP. 20 N. RGE. 13 W NMPM		12. County McKinley
19. Proposed Depth 3250'		19A. Formation Dakota
20. Rotary or C.T. Rotary		21. Elevations (Show whether DF, RT, etc.) 6200.0 Ungraded Ground
21A. Kind & Status Plug. Bond		21B. Drilling Contractor Young Drilling Company
22. Approx. Date Work will start		

PROPOSED CASING AND CEMENT PROGRAM

SIZE OF HOLE	SIZE OF CASING	WEIGHT PER FOOT	SETTING DEPTH	SACKS OF CEMENT	EST. TOP
12-1/4" Surface	8-5/8"	24# K-55	70'	40	Cement Circulated
7-7/8" to Base	5-1/2" if				
Dakota	Produced				

APPROVAL VALID
FOR 90 DAYS UNLESS
DRILLING COMMENCED,
EXPIRES 11-29-71



IN ABOVE SPACE DESCRIBE PROPOSED PROGRAM: IF PROPOSAL IS TO DEEPEN OR PLUG BACK, GIVE DATA ON PRESENT PRODUCTIVE ZONE AND PROPOSED NEW PRODUCTIVE ZONE. GIVE BLOWOUT PREVENTER PROGRAM, IF ANY.

I hereby certify that the information above is true and complete to the best of my knowledge and belief.

Signed James B. Lense Title Agent Date 27 August, 1971
(This space for State Use)

APPROVED BY Arthur Kendrick TITLE PETROLEUM ENGINEER DIST. NO. 3 DATE AUG 31 1971
CONDITIONS OF APPROVAL, IF ANY:

**NEW MEXICO OIL CONSERVATION COMMISSION
WELL LOCATION AND ACERAGE DEDICATION PLAT**

All distances must be from the outer boundaries of the Section

Operator SERIO EXPLORATION COMPANY		Lease S.F.P.R.R.		Well No 2	
Unit Letter G	Section 35	Township 20 NORTH	Range 13 WEST	County McKINLEY	
Actual Footage Location of Well: 1980 feet from the NORTH line and 1980 feet from the EAST line					
Ground Level Elev. 6200.0	Producing Formation Dakota	Pool Wildcat	Dedicated Acreage 40		Acres

1. Outline the acreage dedicated to the subject well by colored pencil or hatchure marks on the plat below.
2. If more than one lease is dedicated to the well, outline each and identify the ownership thereof (both as to working interest and royalty).
3. If more than one lease of different ownership is dedicated to the well, have the interests of all owners been consolidated by communitization, unitization, force-pooling, etc?
 () Yes () No If answer is "yes," type of consolidation _____

If answer is "no," list the owners and tract descriptions which have actually consolidated. (Use reverse side of this form if necessary.) _____

No allowable will be assigned to the well until all interests have been consolidated (by communitization, unitization, forced-pooling, or otherwise) or until a non standard unit, eliminating such interests, has been approved by the Commission.

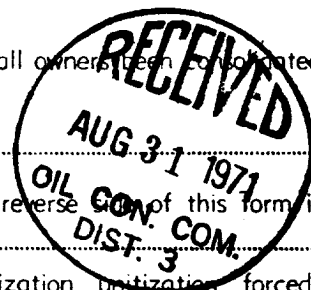

CERTIFICATION

I hereby certify that the information contained herein is true and complete to the best of my knowledge and belief.

Name James P. Lesse
 Position Agent
 Company Serio Exploration Company
 Date 27 August, 1971

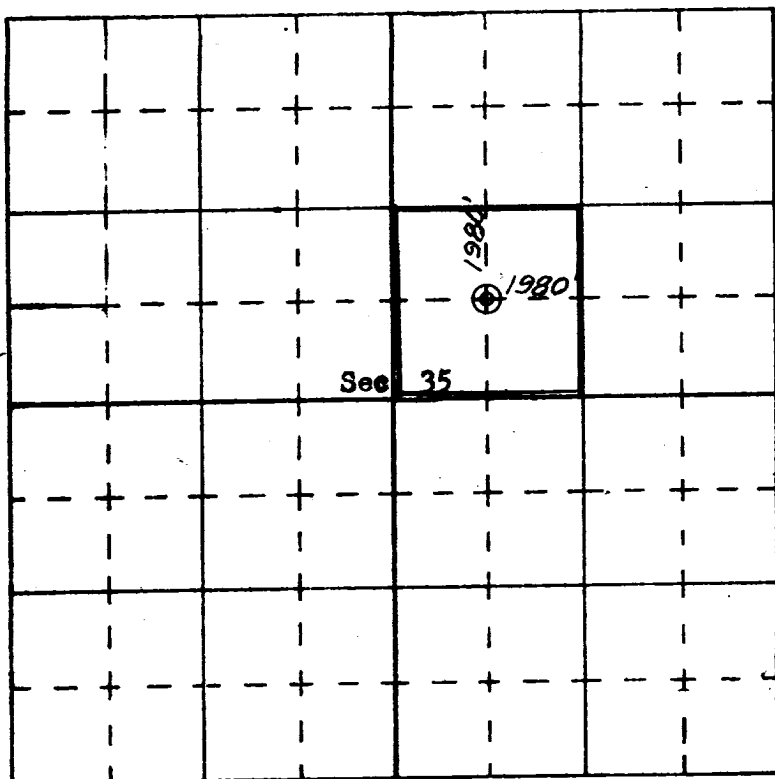

SCALE—4 INCHES EQUALS 1 MILE

SAN JUAN ENGINEERING COMPANY, FARMINGTON, N. M.

I hereby certify that the well location shown on this plat was plotted from field notes of actual surveys made by me or under my supervision, and that the same is true and correct to the best of my knowledge and belief.

23
 Date Surveyed _____
 Registered Professional Engineer and/or Land Surveyor
JAMES P. LESSE
 STATE OF NEW MEXICO
 1463
 Certificate No. _____