

NO. OF COPIES RECEIVED	5
DISTRIBUTION	
SANTA FE	1
FILE	1
U.S.G.S.	2
LAND OFFICE	
OPERATOR	1

NEW MEXICO OIL CONSERVATION COMMISSION

30-031-20349

Form C-101
Revised 1-1-65

5A. Indicate Type of Lease	
STATE <input type="checkbox"/>	FEE <input checked="" type="checkbox"/>
5. State Oil & Gas Lease No. 211826	
7. Unit Agreement Name	
8. Farm or Lease Name Delo	
9. Well No. 5	
10. Field and Pool, or Wildcat Wildcat	
12. County McKinley	
19. Proposed Depth 1300'	19A. Formation Gallup
20. Rotary or C.T. Rotary	
21. Elevations (Show whether DF, RT, etc.) 7073' GL	21A. Kind & Status Plug. Bond State Blanket
21B. Drilling Contractor Stewart Bros.	22. Approx. Date Work will start 9-21-1971

APPLICATION FOR PERMIT TO DRILL, DEEPEN, OR PLUG BACK

1a. Type of Work	
DRILL <input checked="" type="checkbox"/>	DEEPEN <input type="checkbox"/>
b. Type of Well	
OIL WELL <input checked="" type="checkbox"/>	GAS WELL <input type="checkbox"/>
OTHER <input type="checkbox"/>	
2. Name of Operator W. D. Callaway	
3. Address of Operator 101-2 Petroleum Plaza Bldg., Farmington, N. M.	
4. Location of Well	
UNIT LETTER J	LOCATED 1748 FEET FROM THE South LINE
AND 2840 FEET FROM THE West	LINE OF SEC. 25 TWP. 14N RGE. 8W NMPM
23.	

PROPOSED CASING AND CEMENT PROGRAM

SIZE OF HOLE	SIZE OF CASING	WEIGHT PER FOOT	SETTING DEPTH	SACKS OF CEMENT	EST. TOP
8 3/4"	7"	28#	30'	20	Surface

I propose to drill 5 5/8" hole under surface casing through the Gallup Formation and run casing and cement with 75 sacks, then complete by perforating zone, or if production is encountered on Gallup top casing might be run at this point.

Electrical survey may be run to total depth.

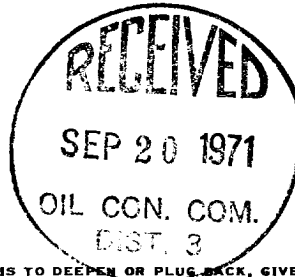

APPROVAL VALID
FOR 90 DAYS UNLESS
DRILLING COMMENCED

EXPIRES 12-19-71

IN ABOVE SPACE DESCRIBE PROPOSED PROGRAM: IF PROPOSAL IS TO DEEPEN OR PLUG BACK, GIVE DATA ON PRESENT PRODUCTIVE ZONE AND PROPOSED NEW PRODUCTIVE ZONE. GIVE BLOWOUT PREVENTER PROGRAM, IF ANY.

I hereby certify that the information above is true and complete to the best of my knowledge and belief.

Signed W. D. Callaway Title Operator Date 9-17-1971

(This space for State Use)

APPROVED BY Emory Edmunds TITLE SUPERVISOR DIST. #3 DATE SEP 20 1971

CONDITIONS OF APPROVAL, IF ANY:

Subject to Approval of non-Standard Location Prior to Approval

NEW MEXICO OIL CONSERVATION COMMISSION
WELL LOCATION AND ACERAGE DEDICATION PLAT

All distances must be from the outer boundaries of the Section

Operator W. M. GALLAWAY			Lease DELO		Well No. 5
Unit Letter J	Section 25	Township 14 NORTH	Range 8 WEST	County Mc KINLEY	
Actual Footage Location of Well: 1748 feet from the SOUTH line and 2840 feet from the WEST line					
Ground Level Elev. 7079.0	Producing Formation Wildcat	Pool	Dedicated Acreage 40		Acres

1. Outline the acreage dedicated to the subject well by colored pencil or hachure marks on the plat below.
2. If more than one lease is dedicated to the well, outline each and identify the ownership, thereof (both as to working interest and royalty),
3. If more than one lease of different ownership is dedicated to the well, have the interests of all owners been consolidated by communitization, unitization, force-pooling, etc?

() Yes () No If answer is "yes," type of consolidation

If answer is "no," list the owners and tract descriptions which have actually consolidated (Use reverse side of this form if necessary.)

No allowable will be assigned to the well until all interests have been consolidated (by communitization, unitization, forced-pooling, or otherwise) or until a non standard unit, eliminating such interests, has been approved by the Commission.



CERTIFICATION

I hereby certify that the information contained herein is true and complete to the best of my knowledge and belief.

W. M. Gallaway
 Name _____

Operator
 Position _____

W. M. Gallaway
 Company _____

9/20/1971
 Date _____

I hereby certify that the well location shown on this plat was plotted from field notes of actual surveys made by me or under my supervision, and that the same is true and correct to the best of my knowledge and belief.

27 September, 1971
 Date Surveyed _____

James P. Leece
 Registered Professional Engineer
 and/or Land Surveyor

JAMES P. LEESE

1463

Certificate No.

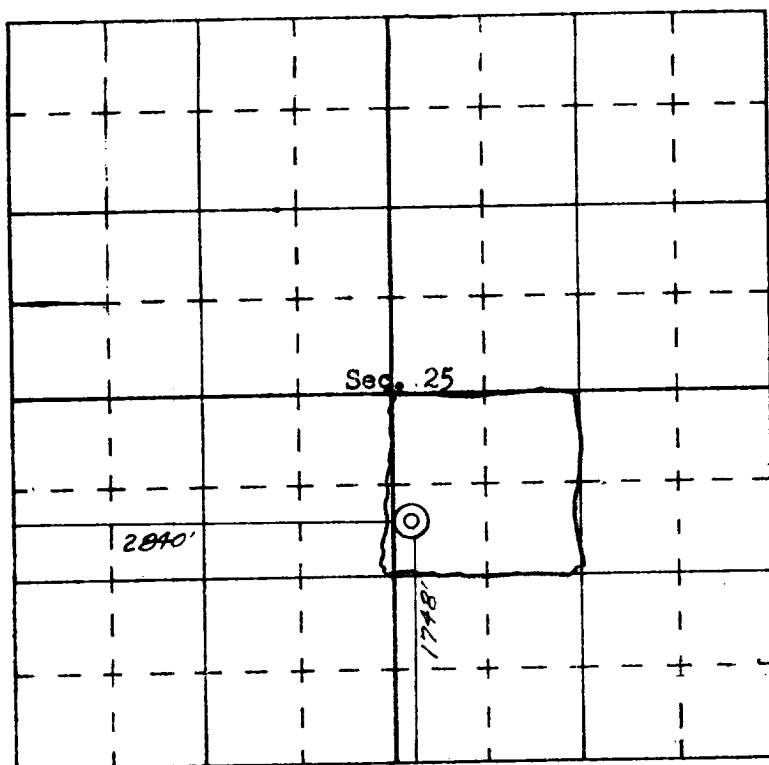

SCALE—4 INCHES EQUALS 1 MILE

SAN JUAN ENGINEERING COMPANY, FARMINGTON, N. M.