

UNITED STATES
DEPARTMENT OF THE INTERIOR
GEOLOGICAL SURVEY

SUBMIT IN TRIPPLICATE*
(Other instructions on re-
verse side)

Form approved.
Budget Bureau No. 42-R1424.

5. LEASE DESIGNATION AND SERIAL NO.

NM-081208

SUNDRY NOTICES AND REPORTS ON WELLS

(Do not use this form for proposals to drill or to deepen or plug back to a different reservoir.
Use "APPLICATION FOR PERMIT—" for such proposals.)

6. IF INDIAN, ALLOTTEE OR TRIBE NAME

7. UNIT AGREEMENT NAME

8. FARM OR LEASE NAME

Hospah

9. WELL NO.

58

10. FIELD AND POOL, OR WILDCAT

South Hospah Lower Sand

11. SEC., T., R., M., OR BLM. AND SURVEY OR AREA

Sec. 12, T17N, R9W

12. COUNTY OR PARISH

McKinley

13. STATE

New Mexico

1. OIL WELL GAS WELL OTHER Gas/Water Injection Well

2. NAME OF OPERATOR
Tenneco Oil Company

3. ADDRESS OF OPERATOR
Suite 1200 Lincoln Tower Bldg., Denver, Colorado 80203

4. LOCATION OF WELL (Report location clearly and in accordance with any State requirements.*
See also space 17 below.)
At surface
2580' FNL and 1640' FWL

14. PERMIT NO. 15. ELEVATIONS (Show whether DF, RT, GR, etc.)
7026' GR

16. Check Appropriate Box To Indicate Nature of Notice, Report, or Other Data

NOTICE OF INTENTION TO:

SUBSEQUENT REPORT OF:

TEST WATER SHUT-OFF
FRACTURE TREAT
SHOOT OR ACIDIZE
REPAIR WELL
(Other)

PULL OR ALTER CASING
MULTIPLE COMPLETE
ABANDON*
CHANGE PLANS

WATER SHUT-OFF
FRACTURE TREATMENT
SHOOTING OR ACIDIZING
(Other)

REPAIRING WELL
ALTERING CASING
ABANDONMENT*

(NOTE: Report results of multiple completion on Well Completion or Recompletion Report and Log (Form 9-331))

17. DESCRIBE PROPOSED OR COMPLETED OPERATIONS (Clearly state all pertinent details, and give pertinent dates, including estimated date of starting any proposed work. If well is directionally drilled, give subsurface locations and measured and true vertical depths for all markers and zones pertinent to this work.)*

Spudded 12-1/4" surface hole to 88' TD 5/15/74. Ran 2 jts. (87') 8-5/8" 24# K-55 ST&C casing and set at 88'. Cemented with 75 sacks Class "A" and circulated to surface. Installed BOP and tested to 250 psi - OK.

5/16/74 - Drilled 7-7/8" hole to TD 1637', circulated clean. Ran 1618' 5-1/2" 15.5# K-55 casing and set at 1637'. Cemented with 350 sacks Class "A" w/2% CaCl₂ and circulated. WOCU.

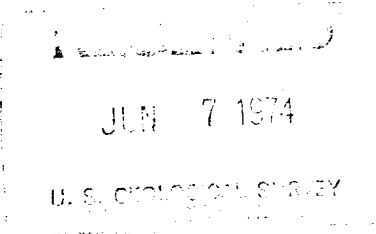

This report was prepared by the Geophysical Laboratory, U.S. Geological Survey, Washington, D.C. It is published as a part of the Geophysical Laboratory Bulletin, Volume 1, Number 1, 1974. The work was supported by the U.S. Geological Survey, Washington, D.C.

18. I hereby certify that the foregoing is true and correct

SIGNED Paul J. Rogers

TITLE Sr. Production Clerk

DATE 6/5/74

(This space for Federal or State office use)

APPROVED BY _____
CONDITIONS OF APPROVAL, IF ANY:

TITLE _____

DATE _____