

OIL CONSERVATION COMMISSION
3 DISTRICT

OIL CONSERVATION COMMISSION
BOX 2088
SANTA FE, NEW MEXICO

DATE 8-22-74

RE: Proposed MC _____
Proposed DHC _____
Proposed NSL ✓ _____
Proposed SWD _____
Proposed WFX _____
Proposed PMX _____

Gentlemen:

I have examined the application dated 8-20-74
for the Northern Minerals Inc SFPRD #15 2405/N 2805/E 29-16N-6W
Operator Lease and Well No. Unit, S-T-R

and my recommendations are as follows:

Approved. Typographic verified

Yours very truly,

Ernest C. Smith

Northern Minerals, Inc.

TELEPHONE (505) 983-9689

LLOYD DAVIDSON
President



P. O. Box 2182
SANTA FE, NEW MEXICO 87501

August 20, 1974

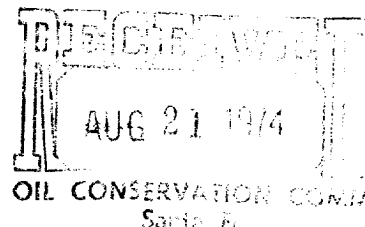

Mr. A. L. Porter, Secretary-Director
New Mexico Oil Conservation Commission
State Land Office Building
Santa Fe, New Mexico 87501

Dear Sir:

Request is here made for an exception to the well location requirements for a well Northern Minerals, Inc., proposes to drill in SE $\frac{1}{4}$ NW $\frac{1}{4}$ Section 29, T16N-R6W, McKinley County, New Mexico. The well will be called Northern Minerals, Inc., No. 15 SFPRR Company.

The regular location for this well would be 2310' FNL and 2970' FEL of section 29. Such a location falls in the Chico Arroyo. See accompanying map. For topographical reasons, therefore, It is requested that permission be granted to drill the well 2405' FNL and 2805' FEL of section 29. This location is on the south side of the Arroyo. See attached plat.

Northern Minerals, Inc., owns an oil and gas lease executed by SFPRR covering all of section 29. Hence, there are no offsetting lease owners to the proposed location.

Northern Minerals, Inc., No. 8 SFPRR well is located 2310' FEL and 2310' FNL of section 29; it's No. 7 well is 2310' from the North Line and 1650 FEL; and it's No. 11 well is 1650 FNL and 1650 FEL of said section. These wells offset to the east the proposed location for the No. 15 SFPRR well.

Very truly yours,

Northern Minerals, Inc.

Lloyd Davidson
By: Lloyd Davidson, President

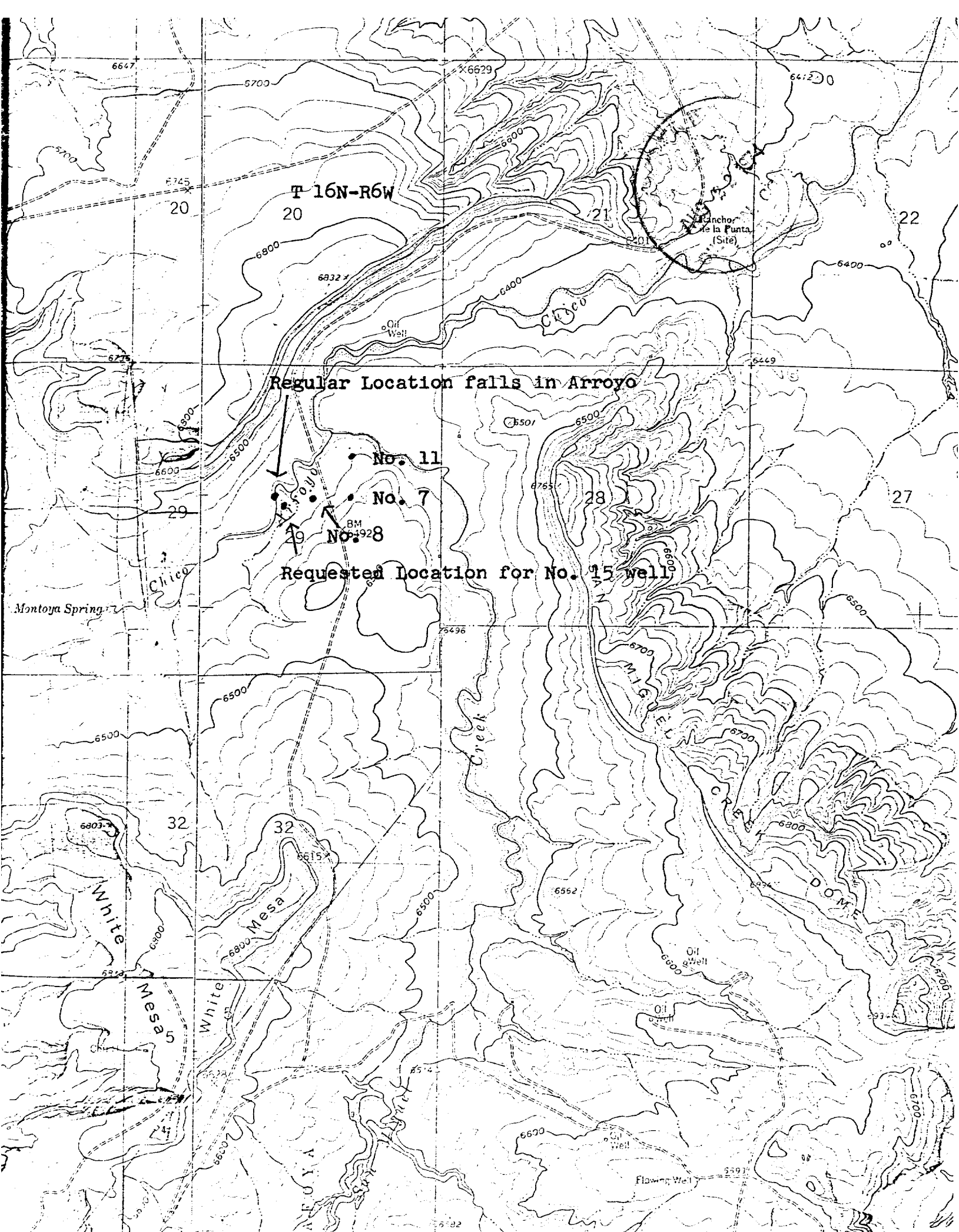

NEW MEXICO OIL CONSERVATION COMMISSION
WELL LOCATION AND ACREAGE DEDICATION PLAT

Form C-102
Supersedes C-128
Effective 1-1-65

All distances must be from the outer boundaries of the Section.

Operator NORTHERN MINERALS INC.			Lease SFPRR			Well No. S.F.P.R.R. #15		
Unit Letter	Section 29	Township 16 North	Range 6 West	County McKinley				
Actual Footage Location of Well: 2405 feet from the North line and 2805 feet from the East line								
Ground Level Elev. 6424	Producing Formation Hospah		Pool Undesignated			Dedicated Acreage: 40 Acres		

1. Outline the acreage dedicated to the subject well by colored pencil or hatch marks on the plat below.
2. If more than one lease is dedicated to the well, outline each and identify the ownership thereof (both as to working interest and royalty).
3. If more than one lease of different ownership is dedicated to the well, have the interests of all owners been consolidated by communitization, unitization, force-pooling, etc?

☐ Yes ☐ No If answer is "yes," type of consolidation _____

If answer is "no," list the owners and tract descriptions which have actually been consolidated. (Use reverse side of this form if necessary.) _____

No allowable will be assigned to the well until all interests have been consolidated (by communitization, unitization, forced-pooling, or otherwise) or until a non-standard unit, eliminating such interests, has been approved by the Commission.

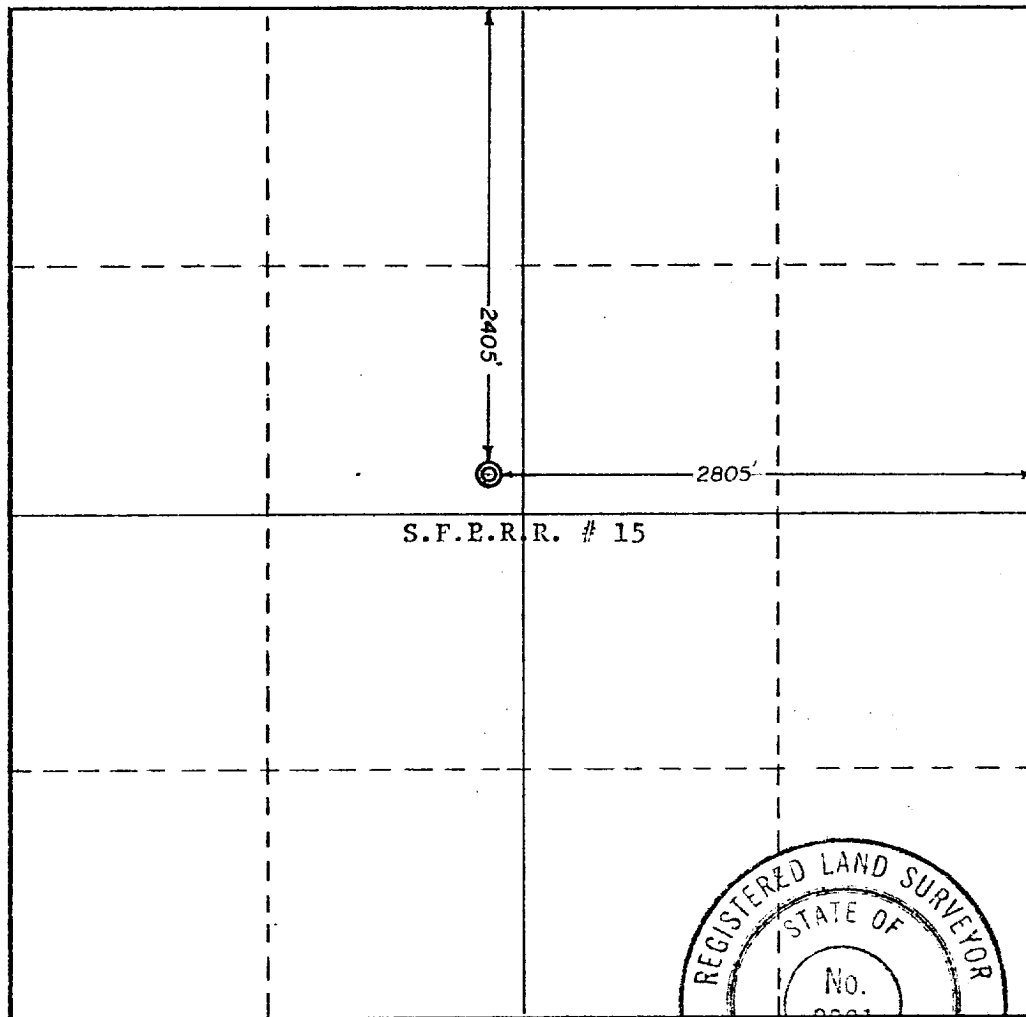

CERTIFICATION

I hereby certify that the information contained herein is true and complete to the best of my knowledge and belief.

Lloyd Davidson
Lloyd Davidson

Name

President

Position

Northern Minerals, Inc.

Company

August 20, 1974

Date

I hereby certify that the well location shown on this plat was plotted from field notes of actual surveys made by me or under my supervision, and that the same is true and correct to the best of my knowledge and belief.

August 17, 1974

Date Surveyed

Registered Professional Engineer and/or Land Surveyor

Fred D. Marmion
2031

Certificate No.

