

NO. OF COPIES RECEIVED	5
DISTRIBUTION	
SANTA FE	/
FILE	/
U.S.G.S.	/
LAND OFFICE	/
OPERATOR	/

NEW MEXICO OIL CONSERVATION COMMISSION

30-031-20442

Form C-101
Revised 1-1-65

5A. Indicate Type of Lease	
STATE <input type="checkbox"/>	FEE <input checked="" type="checkbox"/>
5. State Oil & Gas Lease No.	
7. Unit Agreement Name	
8. Farm or Lease Name Santa Fe RR A	
9. Well No. 89	
10. Field and Pool, or Wildcat South Hospah	
12. County McKinley	
19. Proposed Depth 1665	19A. Formation Lower Hospah
20. Rotary or C.T. Rotary	
21. Elevations (Show whether DF, RT, etc.) Est 7050' 7049 GL	21A. Kind & Status Plug. Bond Blanket
21B. Drilling Contractor Not Selected	22. Approx. Date Work will start 5-15-75

1a. Type of Work	
b. Type of Well DRILL <input type="checkbox"/> DEEPEN <input type="checkbox"/> PLUG BACK <input type="checkbox"/> OIL WELL <input checked="" type="checkbox"/> GAS WELL <input type="checkbox"/> OTHER <input type="checkbox"/> SINGLE ZONE <input checked="" type="checkbox"/> MULTIPLE ZONE <input type="checkbox"/>	
2. Name of Operator Tesoro Petroleum Corporation	
3. Address of Operator 404 Fidelity Plaza Oklahoma City, Oklahoma 73102	
4. Location of Well UNIT LETTER <u>O</u> LOCATED <u>330</u> FEET FROM THE <u>S</u> LINE AND <u>2450</u> FEET FROM THE <u>E</u> LINE OF SEC. <u>1</u> TWP. <u>17N</u> RGE. <u>9W</u> NMPM	
23.	

PROPOSED CASING AND CEMENT PROGRAM

SIZE OF HOLE	SIZE OF CASING	WEIGHT PER FOOT	SETTING DEPTH	SACKS OF CEMENT	EST. TOP
12 1/4	8 5/8	20#	100	200	Surface
7 7/8	5 1/2	14#	1665	100	500

The proposed development well will be drilled to 1665' to test the Lower Hospah Formation. All potential hydracarbon zones will be evaluated.
Adequate blow out prevention measures will be observed at all times.

APPROVAL VALID
FOR 90 DAYS UNLESS
DRILLING COMMENCED,
EXPIRES 7-14-75

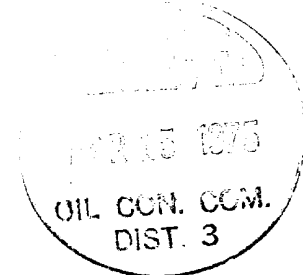

IN ABOVE SPACE DESCRIBE PROPOSED PROGRAM: IF PROPOSAL IS TO DEEPEN OR PLUG BACK, GIVE DATA ON PRESENT PRODUCTIVE ZONE AND PROPOSED NEW PRODUCTIVE ZONE. GIVE BLOWOUT PREVENTER PROGRAM, IF ANY.

I hereby certify that the information above is true and complete to the best of my knowledge and belief.

Signed J. L. Tally Title District Drilling Engineer Date 4-7-75

(This space for State Use)

APPROVED BY Ernest C. Cunniff TITLE SUPERVISOR DIST. #3 DATE APR 15 1975

CONDITIONS OF APPROVAL, IF ANY:

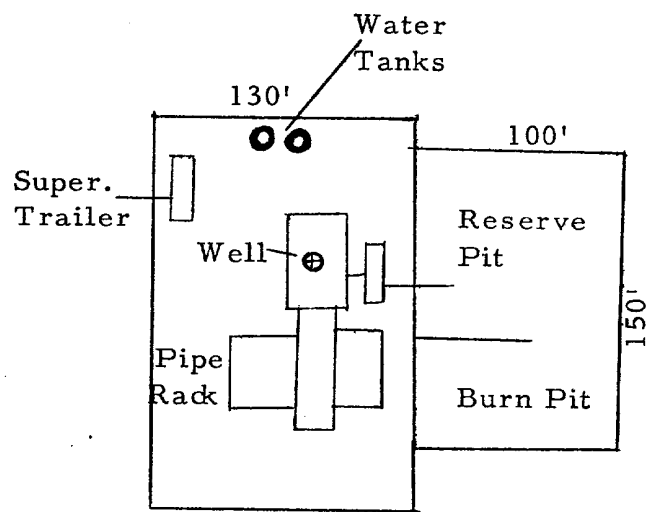

UNITED STATES
DEPARTMENT OF THE INTERIOR
GEOLOGICAL SURVEY

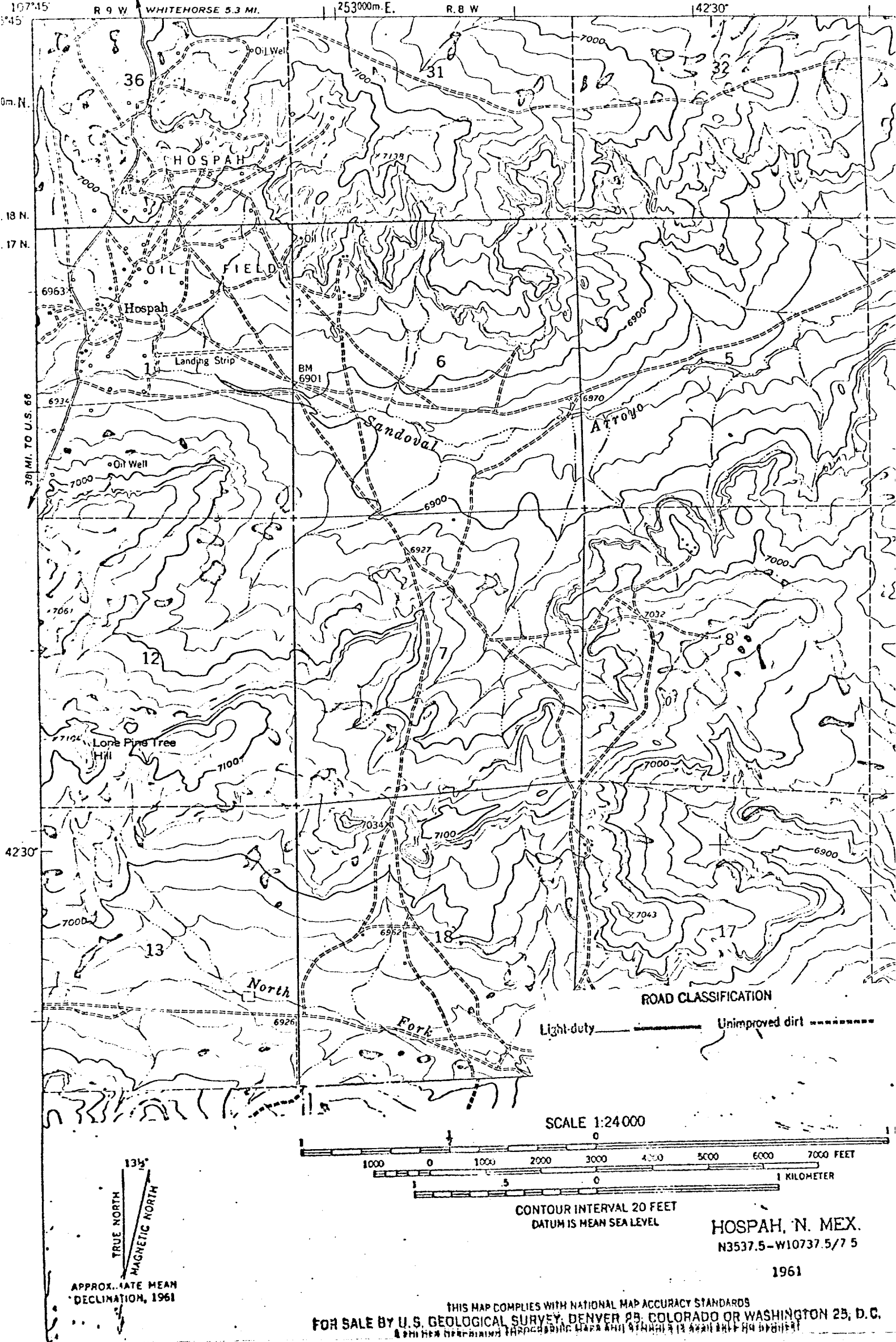

THIS MAP COMPLIES WITH NATIONAL MAP ACCURACY STANDARDS
FOR SALE BY U.S. GEOLOGICAL SURVEY, DENVER 25, COLORADO OR WASHINGTON 25, D.C.
A 50% REDUCTION OF THE ORIGINAL MAP AND ITS CONTENTS IS NOT PERMITTED