

UNITED STATES
DEPARTMENT OF THE INTERIOR
GEOLOGICAL SURVEY

30-031-20492

APPLICATION FOR PERMIT TO DRILL, DEEPEN, OR PLUG BACK

1a. TYPE OF WORK

DRILL ☒DEEPEN ☐PLUG BACK ☐

b. TYPE OF WELL

OIL
WELL ☒GAS
WELL ☐

OTHER

SINGLE
ZONE ☐MULTIPLE
ZONE ☐

2. NAME OF OPERATOR

James P. Woosley

3. ADDRESS OF OPERATOR

Box 1227 Cortez Colorado 81321

4. LOCATION OF WELL (Report location clearly and in accordance with any State requirements.)*

At surface

350' FNL and 765' FWL

At proposed prod. zone

Same

14. DISTANCE IN MILES AND DIRECTION FROM NEAREST TOWN OR POST OFFICE*

12

15. DISTANCE FROM PROPOSED*

LOCATION TO NEAREST
PROPERTY OR LEASE LINE, FT.
(Also to nearest drlg. unit line, if any)

16. NO. OF ACRES IN LEASE

148

17. NO. OF ACRES ASSIGNED
TO THIS WELL

40 -

18. DISTANCE FROM PROPOSED LOCATION*
TO NEAREST WELL, DRILLING, COMPLETED,
OR APPLIED FOR, ON THIS LEASE, FT.

19. PROPOSED DEPTH

2000

20. ROTARY OR CABLE TOOLS

Rotary

21. ELEVATIONS (Show whether DF, RT, GR, etc.)

6265 GL

22. APPROX. DATE WORK WILL START*

as soon as approved

23.

PROPOSED CASING AND CEMENTING PROGRAM

SIZE OF HOLE	SIZE OF CASING	WEIGHT PER FOOT	SETTING DEPTH	QUANTITY OF CEMENT
10 3/4"	8 5/8"	24#	30'	cement to surface
7 1/2"	5 1/2"	15.50#	1925	50 sks

Plan to set 30' of 8 5/8" casing and cement to surface. Drill a 7 1/2" hole to top of Gallup SS with mud. Run 5 1/2" casing and cement with sufficient amount of cement to cover 250'. Plan to drill a 4 7/8" hole and test the Gallup SS with air.



RECEIVED

OCT 14 1976

IN ABOVE SPACE DESCRIBE PROPOSED PROGRAM: If proposal is to deepen or plug back, give data on present productive zone and proposed new productive zone. If proposal is to drill or deepen directionally, give pertinent data on subsurface locations and measured and true vertical depths. Give blowout preventer program, if any.

24.

SIGNED

TITLE

Operator

DATE

October 13 1976

(This space for Federal or State office use)

PERMIT NO.

APPROVAL DATE

APPROVED BY

TITLE

DATE

CONDITIONS OF APPROVAL, IF ANY:

*See Instructions On Reverse Side

Instructions

General: This form is designed for submitting proposals to perform certain well operations, as indicated, on all types of lands and leases for appropriate action by either a Federal or a State agency, or both, pursuant to applicable Federal and/or State laws and regulations. Any necessary special instructions concerning the use of this form and the number of copies to be submitted, particularly with regard to local, area, or regional procedures and practices, either are shown below or will be issued by, or may be obtained from, the local Federal and/or State office.

Item 1: If the proposal is to redrill to the same reservoir at a different subsurface location or to a new reservoir, use this form with appropriate notations. Consult applicable State or Federal regulations concerning subsequent work proposals or reports on the well.

Item 4: If there are no applicable State requirements, locations on Federal or Indian land should be described in accordance with Federal requirements. Consult local State or Federal office for specific instructions.

Item 14: Needed only when location of well cannot readily be found by road from the land or lease description. A plat, or plats, separate or on this reverse side, showing the roads to, and the surveyed location of, the well, and any other required information, should be furnished when required by Federal or State agency offices.

Items 15 and 18: If well is to be, or has been directionally drilled, give distances for subsurface location of hole in any present or objective production zone.

Item 22: Consult applicable Federal or State regulations, or appropriate officials, concerning approval of the proposal before operations are started.

**NEW MEXICO OIL CONSERVATION COMMISSION
WELL LOCATION AND ACERAGE DEDICATION PLAT**

All distances must be from the outer boundaries of the Section

Operator WOOSLEY OIL COMPANY			Lease NM 623		Well No. 1
Unit Letter D	Section 18	Township 19 NORTH	Range 13 WEST	County MCKINLEY	
Actual Footage Location of Well: 350 feet from the NORTH line and 765 feet from the WEST line					
Ground Level Elev. 6265	Producing Formation Gallup SS		Pool wildcat	Dedicated Acreage: 40 Acres	

1. Outline the acreage dedicated to the subject well by colored pencil or hatchure marks on the plat below.
2. If more than one lease is dedicated to the well, outline each and identify the ownership thereof (both as to working interest and royalty),
3. If more than one lease of different ownership is dedicated to the well, have the interests of all owners been consolidated by communitization, unitization, force-pooling, etc?

() Yes () No If answer is "yes," type of consolidation

If answer is "no," list the owners and tract descriptions which have actually consolidated. (Use reverse side of this form if necessary.)

No allowable will be assigned to the well until all interests have been consolidated (by communitization, unitization, forced-pooling, or otherwise) or until a non standard unit, eliminating such interests, has been approved by the Commission.

CERTIFICATION

I hereby certify that the information contained herein is true and complete to the best of my knowledge and belief.

James P. Woosley
Name
James P. Woosley

Position
Operator

Company
Woosley

Date
October 13 1976

I hereby certify that the well location shown on this plat was plotted from field notes of actual surveys made by me or under my supervision, and that the same is true and correct to the best of my knowledge and belief.

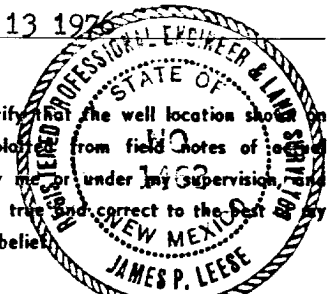

12 October, 1976
Date Surveyed

James P. Leese
Registered Professional Engineer
and/or Land Surveyor

James P. Leese

1463

Certificate No.

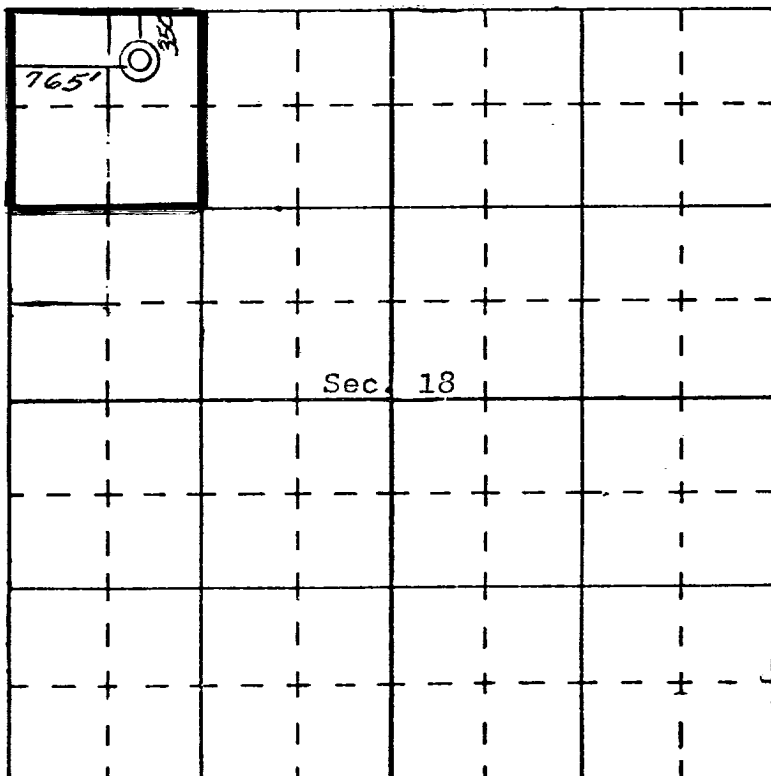

James P. Woosley
Box 1227
Cortez Colorado 81321

October 13 1976

United States Geological Survey
Department of the Interior
P.O. Box 959
Farmington New Mexico 87401

Re: Twelve Point Development
Plan for Surface Use

Gentlemen:

The following twelve point development plan for surface use is submitted in connection with the Application to drill and test a well in Section 18 Township 19 North Range 17 West N.M.P.M. in McKinley County New Mexico.

1. We have submitted as a part of the application to drill a plat showing the well location and another plat showing all roads and drainage in the area. No other roads are contemplated
2. The existing road is a dirt road and any departure therefrom to the drill site will utilize trails and it will be unnecessary to use road graders or tractors for the construction thereof.
3. The location of the proposed well in relation to the other roads in the area is delineated on the second plat which is submitted with the application to drill.
4. Lateral roads will not be necessary.
5. We plan to install a temporary small tank at the well site for testing purposes. In the event the well is successfully completed as a commercial producer we will then plan to install a tank battery at some point within the lease and at that time we will submit a new plan for tank battery and gathering line.
6. The drilling operations will be conducted with a rotary rig and small mud pits for the contemplated operations will be required. Water will be hauled for mud no water lines necessary.
7. Any waste in the form of trash will be hauled away and the ground leveled and smoothed after the operation.

Oct. 13 1976

8. There will be no camp neither permanent nor temporary established.
19. There will be no air strip.
10. The location and layout is as shown on the second plat submitted with the Application to drill. The location will not be compacted except to the extent that compaction accrues with normal traffic and use.
11. In the event the strata to be tested proves nonproductive the well will be plugged and abandoned and the entire location will be leveled and reseeded. In the event the drilling operation is successful as mentioned in Paragraph 5 above a plan will be submitted for the required facilities in connection with the well.
12. The area is generally sandy with gentle rolling hills with some rock ledges on top. There will be no cuts or fills because the area is level.

13.

I hereby certify that I, or persons under my direct supervision, have inspected the proposed drillsite and access route; that I am familiar with the conditions which presently exist; that the statements made in this plan are, to the best of my knowledge, true and correct; and, that the work associated with the operations proposed herein will be performed by Franklin D. Williams, Inc. and its contractors and subcontractors in conformity with this plan and the terms and conditions under which it is approved.

Date

Name and Title

T19N R13W

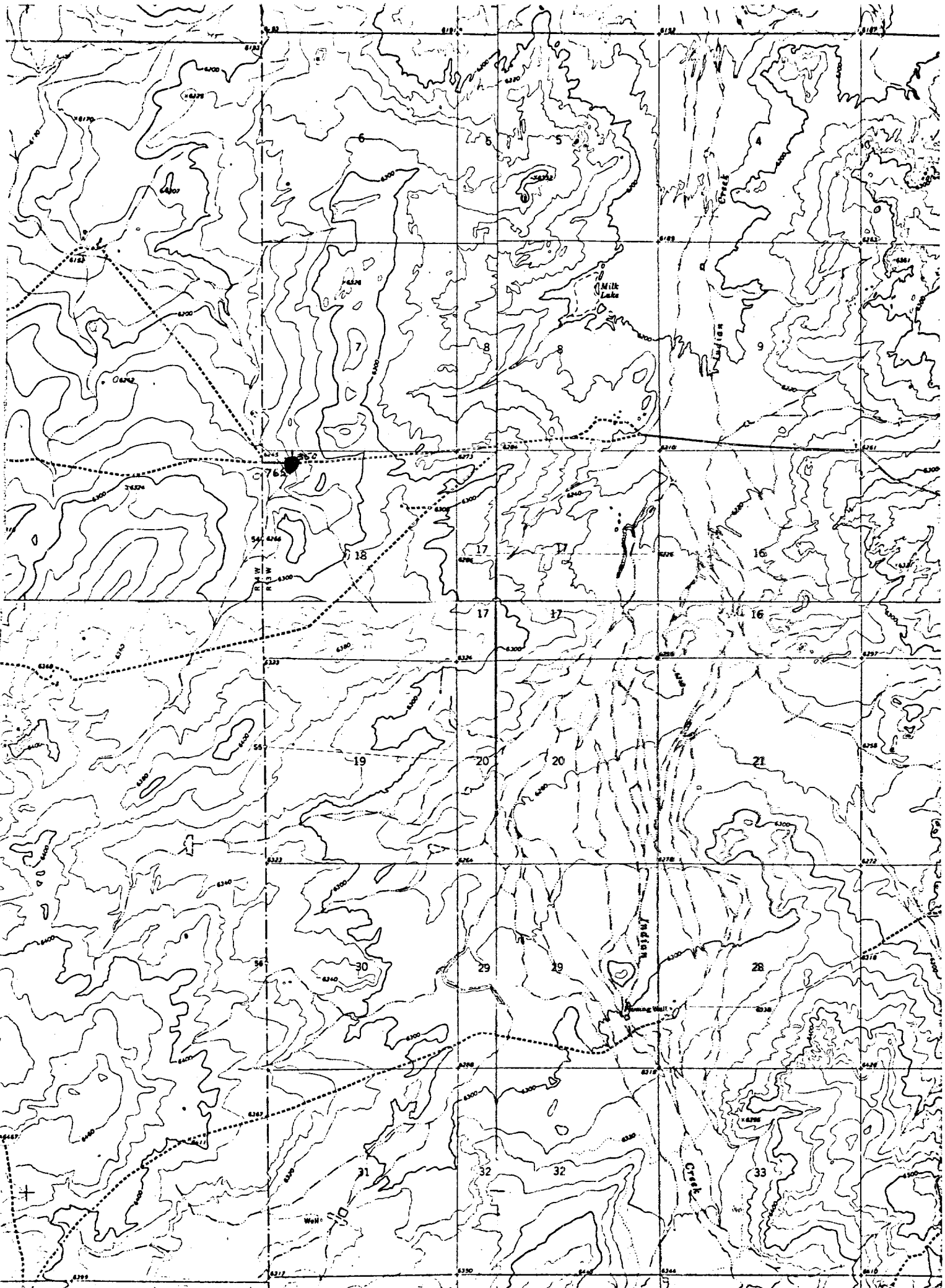

Proposed location

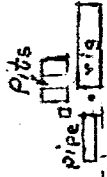

existing access road to hiway 57

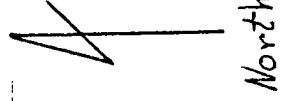
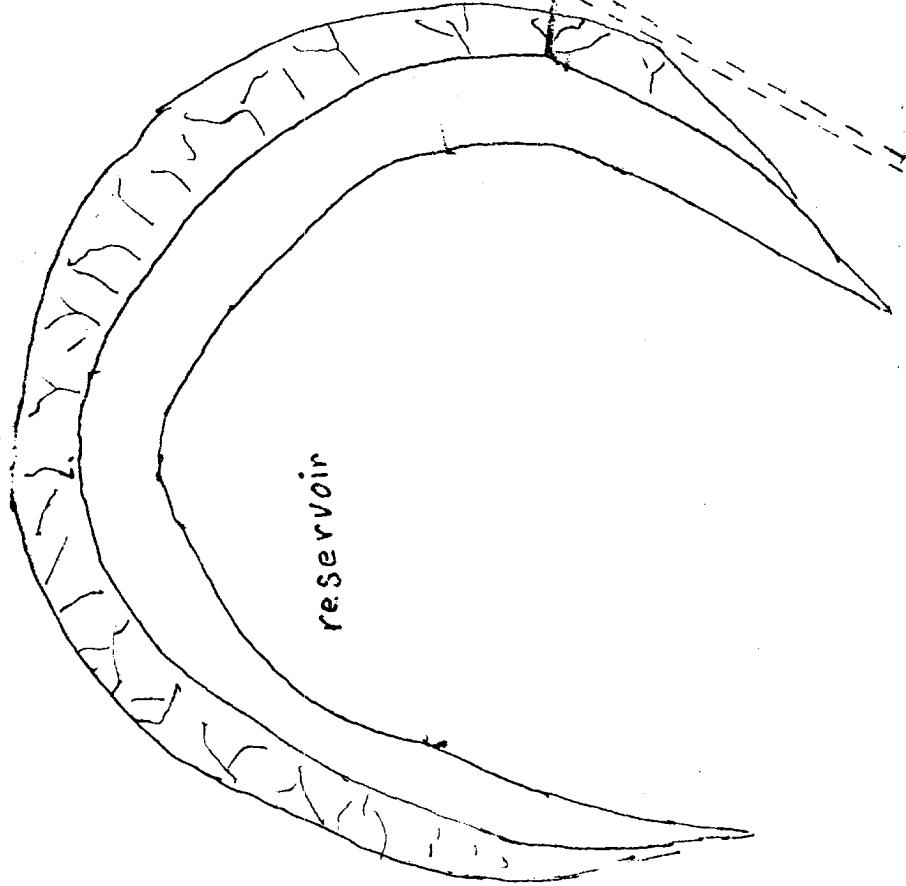

1" = 100'