

UNITED STATES  
DEPARTMENT OF THE INTERIOR  
GEOLOGICAL SURVEY

30-031-20495

## APPLICATION FOR PERMIT TO DRILL, DEEPEN, OR PLUG BACK

## 1a. TYPE OF WORK

DRILL ☒DEEPEN ☐PLUG BACK ☐

## b. TYPE OF WELL

OIL  
WELL ☒GAS  
WELL ☐OTHER ☐SINGLE  
ZONE ☐MULTIPLE  
ZONE ☐

## 2. NAME OF OPERATOR

Basin Fuels, Incorporated

## 3. ADDRESS OF OPERATOR

152 Petroleum Center Building, Farmington, N.M. 87401

## 4. LOCATION OF WELL (Report location clearly and in accordance with any State requirements.)\*

At surface

990' FSL, 1850' FWL

At proposed prod. zone

Same

## 14. DISTANCE IN MILES AND DIRECTION FROM NEAREST TOWN OR POST OFFICE\*

22 miles SE Counselor, N.M., 5 miles southwest Ojo Encino School McKinley N.M.

## 10. DISTANCE FROM PROPOSED\*

LOCATION TO NEAREST

PROPERTY OR LEASE LINE, FT.

(Also to nearest drlg. unit line, if any)

990'

## 18. DISTANCE FROM PROPOSED LOCATION\*

TO NEAREST WELL, DRILLING COMPLETED,  
OR APPLIED FOR, ON THIS LEASE, FT.

3500'

## 16. NO. OF ACRES IN LEASE

960

## 19. PROPOSED DEPTH

3000'

## 17. NO. OF ACRES ASSIGNED

TO THIS WELL

40 if oil, 160 if gas

## 20. ROTARY OR CABLE TOOLS

Rotary

## 21. ELEVATIONS (Show whether DF, RT, GR, etc.)

6764' GR

## 22. APPROX. DATE WORK WILL START\*

Nov. 27, 1976

## 23.

## PROPOSED CASING AND CEMENTING PROGRAM

SIZE OF HOLE	SIZE OF CASING	WEIGHT PER FOOT	SETTING DEPTH	QUANTITY OF CEMENT
11 1/2	8-5/8	24#	100	100 sx.
7-7/8	4-1/2	9.50#	3000	150 sx.

Set 8-5/8 surface casing at 100' and circulate cement. Drill to 3000', run logs, if production is indicated, set and cement 4-1/2" production casing with 150 sacks cement. Gun perforate, fracture treat in a completion attempt. If non-commercial, will plug and abandon in accordance with U.S.G.S. abandonment instructions and restore surface.

A 10" Shaffer 3000 Series blow-out preventer will be used at all times material to the drilling of the well in question.

IN ABOVE SPACE DESCRIBE PROPOSED PROGRAM: If proposal is to deepen or plug back, give data on present productive zone and proposed new productive zone. If proposal is to drill or deepen directionally, give pertinent data on subsurface locations and measured and true vertical depths. Give blowout preventer program, if any.

## 24.

SIGNED

TITLE President

DATE 11/8/76

(This space for Federal or State office use)

PERMIT NO.

APPROVAL DATE

APPROVED BY

TITLE

DATE

CONDITIONS OF APPROVAL, IF ANY:

\*See Instructions On Reverse Side

**NEW MEXICO OIL CONSERVATION COMMISSION  
WELL LOCATION AND ACERAGE DEDICATION PLAT**

U. S. GEOLOGICAL SURVEY

All distances must be from the outer boundaries of the Section

Operator <b>BASIN FUELS, INCORPORATED</b>			Lease <b>EASTER FLATS</b>		Well No. <b>2</b>
Unit Letter <b>N</b>	Section <b>12</b>	Township <b>20 NORTH</b>	Range <b>6 WEST</b>	County <b>McKINLEY</b>	
Actual Footage Location of Well: <b>990</b> feet from the <b>SOUTH</b> line and <b>1850</b> feet from the <b>WEST</b> line					
Ground Level Elev. <b>6764</b>	Producing Formation <b>MESAVERDE</b>		Pool <b>UNDESIGNATED</b>	Dedicated Acreage: <b>40</b> Acres	

1. Outline the acreage dedicated to the subject well by colored pencil or hachure marks on the plat below.
2. If more than one lease is dedicated to the well, outline each and identify the ownership thereof (both as to working interest and royalty),
3. If more than one lease of different ownership is dedicated to the well, have the interests of all owners been consolidated by communitization, unitization, force-pooling, etc?

( ) Yes ( ) No If answer is "yes," type of consolidation .....

If answer is "no," list the owners and tract descriptions which have actually consolidated. (Use reverse side of this form if necessary.) .....

No allowable will be assigned to the well until all interests have been consolidated (by communitization, unitization, forced-pooling, or otherwise) or until a non standard unit, eliminating such interests, has been approved by the Commission.

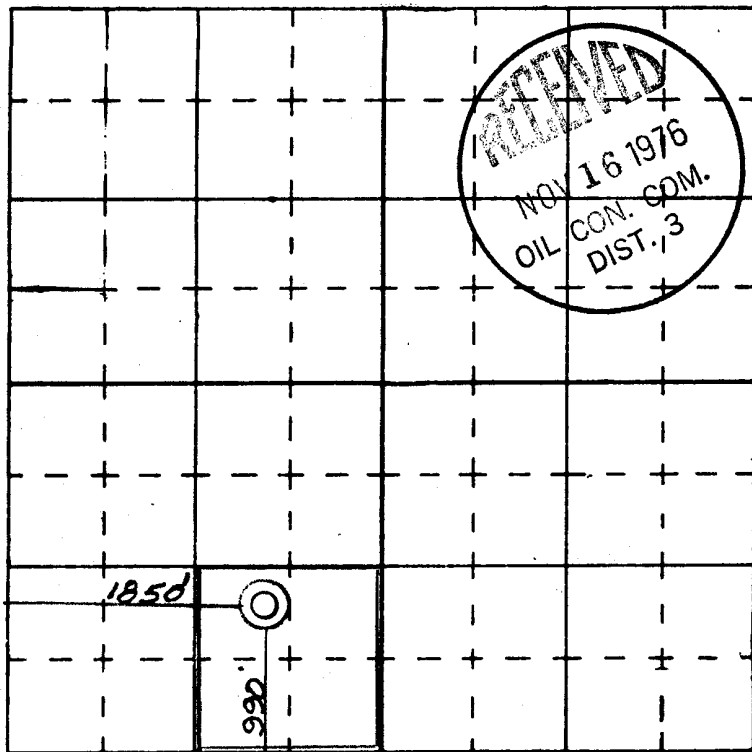

**CERTIFICATION**

I hereby certify that the information contained herein is true and complete to the best of my knowledge and belief.

Name Jack B. Bruner  
 Position President  
 Company Basin Fuels, Incorporated  
 Date November 23, 1976

I hereby certify that the well location shown on this plat was plotted from actual surveys made by me or under my supervision, and that the same is true and correct to the best of my knowledge and belief.

Date Surveyed 23 October, 1976  
James P. Leese  
 Registered Professional Engineer  
 and/or Land Surveyor

Certificate No. 1463  
 James P. Leese

DEVELOPMENT PLAN FOR SURFACE RESUME

COMPANY:

Basin Fuels, Incorporated  
152 Petroleum Center Building  
Farmington, New Mexico 87401

WELL:

Easter Flats No. 2  
990' FSL, 1850' FWL  
Sec. 12, T20N., R6W.  
McKinley County, N.M.

RECEIVED  
NOV 6 1970  
U.S. DEPT. OF THE INTERIOR  
BUREAU OF LAND MANAGEMENT  
ALBUQUERQUE, NEW MEXICO

1. Location and vicinity map, San Juan Engineering Company.  
Exit Highway 44: 22 miles northwest of lease. Directions to site:  
At Counselor, N.M. - Turn right, go 4.5 miles to cross-road, left at cross-road, on Ojo Encino road go 14.5 miles, at this point, trail off main road, go south 3 miles to site.
2. No roads required; only slight improvement of existing trail will be required.
3. Six producing wells located in the SW SW Sec. 7, SE NW Sec. 7, NW NW Sec. 18, Township 20 North, Range 5 West; SE SE Sec. 12, Township 20 North, Range 6 West; SW NE Sec. 7, Township 20 North, Range 5 West; and SE NE Sec. 12, Township 20 North, Range 6 West.
4. Roads shown on vicinity plat and location plat.
5. In the event of production, tank battery to be installed on location.
6. Water will come from a B.L.M. well approximately ten miles to the east of the field.
7. All trash and waste material to be placed in mud pit and covered. No other surface to be used.
8. None.
9. None.
10. Rig layout shown on plat attached. Area is flat with sagebrush. Drilling pad to be compacted.
11. Upon completion of drilling or producing operation, the surface will be leveled and restored in accordance with instructions from appropriate governmental agency.
12. Area is flat, covered with sagebrush. Drill site to be compacted, and upon completion of operation will be leveled and restored.

Field representatives to contact:

In Farmington:

Joel B. Burr, Jr.  
Basin Fuels, Incorporated  
152 Petroleum Center Building  
Farmington, New Mexico 87401  
Phone: (505) 325-1701

Pumper at Location:

Charles Trueman  
Cuba, New Mexico  
Phone: (505) 786-5922

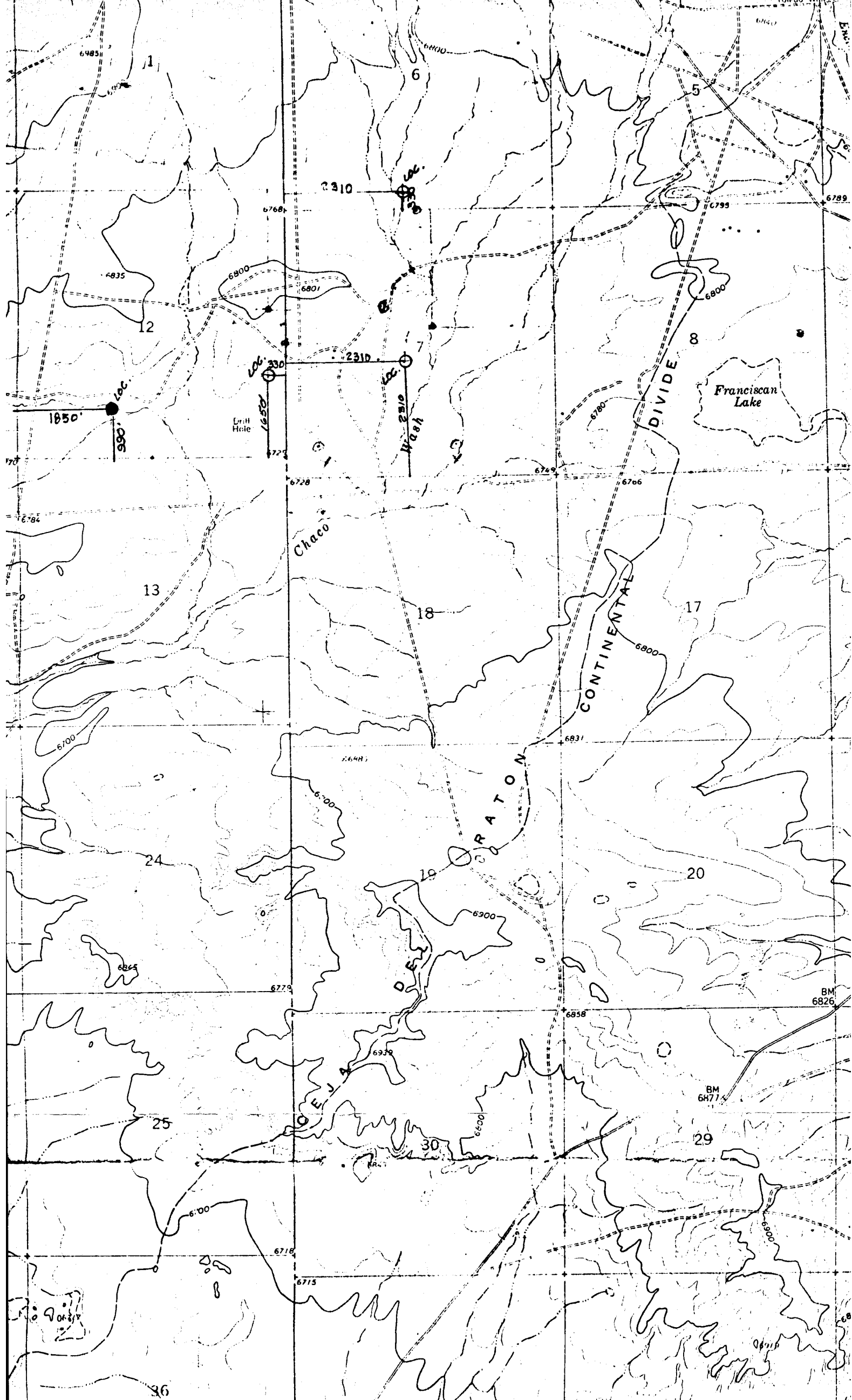

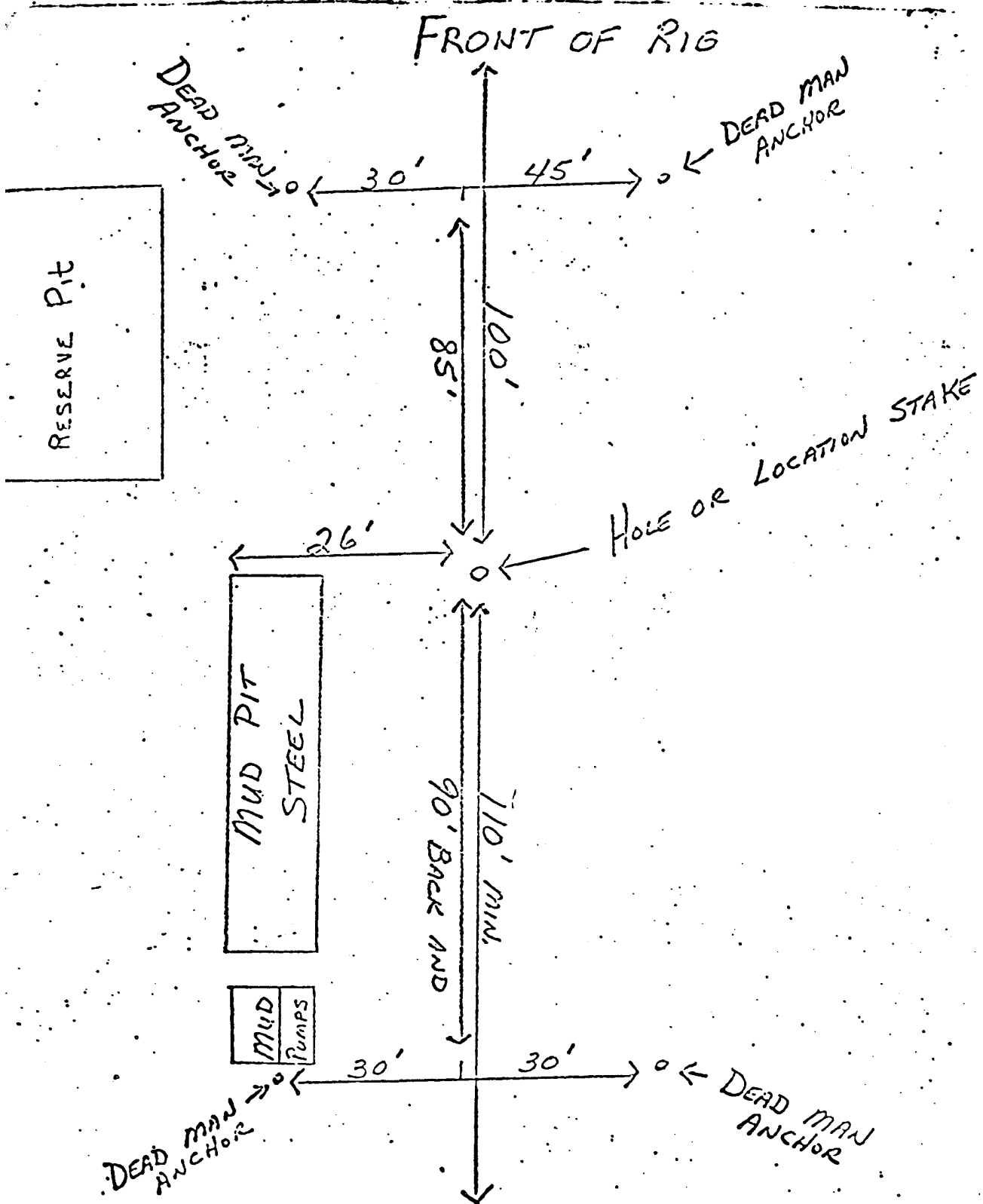

RESERVE PIT 90'X90'X5' DEEP