

NO. OF COPIES RECEIVED	5
DISTRIBUTION	
SANTA FE	1
FILE	
U.S.G.S.	2
LAND OFFICE	
OPERATOR	1

NEW MEXICO OIL CONSERVATION COMMISSION

30-031-20519
Form C-101
Revised 1-4-66

Reinstatement

APPLICATION FOR PERMIT TO DRILL, DEEPEN, OR PLUG BACK

1a. Type of Work		7. Unit Agreement Name	
b. Type of Well DRILL <input checked="" type="checkbox"/> DEEPEN <input type="checkbox"/> PLUG BACK <input type="checkbox"/> OIL WELL <input checked="" type="checkbox"/> GAS WELL <input type="checkbox"/> OTHER <input type="checkbox"/> SINGLE ZONE <input checked="" type="checkbox"/> MULTIPLE ZONE <input type="checkbox"/>		8. Farm or Lease Name Fernandez 3	
2. Name of Operator DAMSON OIL COMPANY		9. Well No. 1-3	
3. Address of Operator 260 No Belt East, Suite 300, Houston, Texas 77060		10. Field and Pool, or Wildcat Undesignated Entrada	
4. Location of Well UNIT LETTER 0 LOCATED 990 FEET FROM THE South LINE AND 1980 FEET FROM THE East LINE OF SEC. 3 TWP. 16N RGE. 8W NMPM		12. County McKinley	
18. Proposed Depth 3525		19A. Formation Entrada	20. Rotary or C.T. Rotary
21. Elevations (Show whether DF, RT, etc.) 6737.5	21A. Kind & Status Plug. Bond Statewide	21B. Drilling Contractor Stewart Bros. Inc.	22. Approx. Date Work will start 7-15-77

PROPOSED CASING AND CEMENT PROGRAM

SIZE OF HOLE	SIZE OF CASING	WEIGHT PER FOOT	SETTING DEPTH	SACKS OF CEMENT	EST. TOP
11"	7-5/8	24.00	120	100	Surface
6-3/4	4-1/2	10.50	3525	To be determined.	

It is proposed to drill the well with rotary tools, using drilling mud as a circulating medium. Possible productive intervals will be tested and/or completed.

Estimated Formation Tops

Hospah	1155'	Morrison	2390'
Gallup	1245'	Entrada	3365'
Dakota	2050'	Carmel	3485'

The SW/4SE/4 Sec. 3 is dedicated to the well.
The Natural Gas produced from this well is not committed.

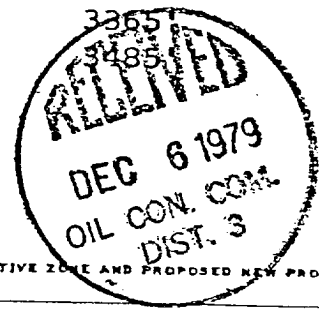

IN ABOVE SPACE DESCRIBE PROPOSED PROGRAM; IF PROPOSAL IS TO DEEPEN OR PLUG BACK, GIVE DATA ON PRESENT PRODUCTIVE ZONE AND PROPOSED NEW PRODUCTIVE ZONE. GIVE BLOWOUT PREVENTER PROGRAM, IF ANY.

I hereby certify that the information above is true and complete to the best of my knowledge and belief.
For: ~~Damson Oil Co.~~ President, Walsh Engineering & Production Corp.
Signed: *Ewell N. Walsh* Title: _____ Date: June 20, 1977
(This space for State Use)

APPROVED BY: *Frank S. Ching* TITLE: DEPUTY COMMISSIONER DIST. #3 DATE: DEC 6 1979

CONDITIONS OF APPROVAL, IF ANY:
This application is reinstated for the sole purpose of recording that this well was drilled and plugged.

NEW MEXICO OIL CONSERVATION COMMISSION
WELL LOCATION AND ACREAGE DEDICATION PLAT

Form C-109
Supersedes C-128
Effective 14-65

All distances must be from the outer boundaries of the Section.

Operator Damson Oil Company			Lease Fernandez 3		Well No. 1-3
Unit Letter 0	Section 3	Township 16 North	Range 8 West	County McKinley	
Actual Footage Location of Walls 990' feet from the South line and 1980' feet from the East line					
Ground Level Elev. 6737.5	Producing Formation Entrada		Pool Wildcat	Dedicated Acreage 40 Acres	

1. Outline the acreage dedicated to the subject well by colored pencil or hachure marks on the plat below.
2. If more than one lease is dedicated to the well, outline each and identify the ownership thereof (both as to working interest and royalty).
3. If more than one lease of different ownership is dedicated to the well, have the interests of all owners been consolidated by communitization, unitization, force-pooling, etc?

Yes No If answer is "yes," type of consolidation _____

If answer is "no," list the owners and tract descriptions which have actually been consolidated. (Use reverse side of this form if necessary.) _____

No allowable will be assigned to the well until all interests have been consolidated (by communitization, unitization, forced-pooling, or otherwise) or until a non-standard unit, eliminating such interests, has been approved by the Commission.

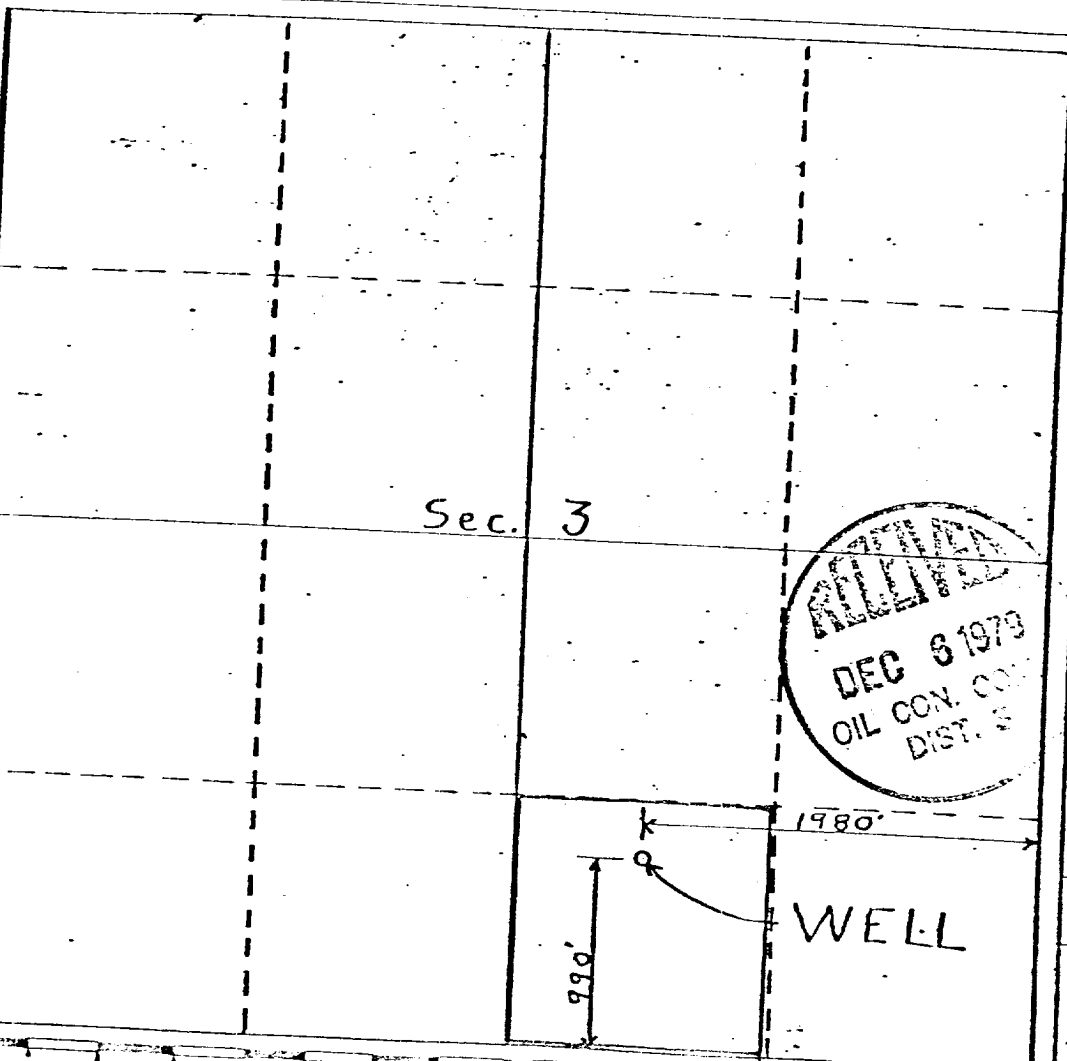

CERTIFICATION

I hereby certify that the information contained herein is true and complete to the best of my knowledge and belief.
For: **Damson Oil Co.**

Name _____

Position **Ewell N. Walsh, P.E.**
President

Company **Walsh Engineering & Production Corp.**

Date **June 20, 1977**

I hereby certify that the well location shown on this plat was plotted from field notes of actual surveys made by me or under my supervision, and that the same is true and correct to the best of my knowledge and belief.

Date Surveyed **6-10-77**

Registered Professional Engineer and/or Land Surveyor
William I. Matotan, P.E.
William I. Matotan

Certificate No. **1593**

