

NO. OF COPIES RECEIVED	6
DISTRIBUTION	
SANTA FE	1
FILE	1
U.S.G.S.	2
LAND OFFICE	1
OPERATOR	1

NEW MEXICO OIL CONSERVATION COMMISSION

30-031-20521
Form O-101
Revised 1-1-65

5A. Indicate Type of Lease STATE <input checked="" type="checkbox"/> FEDERAL <input type="checkbox"/>
5. State Oil & Gas Lease No. LG-3702-1
7. Unit Agreement Name
8. Farm or Lease Name
9. Well No. Crown Point No. 1
10. Field and Pool, or Wildcat WC Dakota
12. County McKinley
19. Proposed Depth 2200'
19A. Formation Dakota
20. Rotary or C.T. Rotary
21. Elevations (Show whether DE, RT, etc.) 6422.98 GL
21A. Kind & Status Plug. Bond Individual
21B. Drilling Contractor Woosley Oil Company
22. Approx. Date Work will start August 20, 1977

APPLICATION FOR PERMIT TO DRILL, DEEPEN, OR PLUG BACK	
1a. Type of Work DRILL <input checked="" type="checkbox"/> DEEPEN <input type="checkbox"/> PLUG BACK <input type="checkbox"/>	2. Name of Operator William G. Waldeck & James P. Woosley
b. Type of Well OIL WELL <input checked="" type="checkbox"/> GAS WELL <input type="checkbox"/> OTHER <input type="checkbox"/>	3. Address of Operator P. O. Box 2188, Grand Junction, Colorado 81501
4. Location of Well XXXXXX Crown Point No. 1	5. Located 500 FEET FROM THE North LINE
AND 450 FEET FROM THE East LINE OF SEC. 16 TWP. 18N RGE. 12W NMPM	6. Proposed Depth 2200'
7. Formation Dakota	8. Rotary or C.T. Rotary
9. Elevations (Show whether DE, RT, etc.) 6422.98 GL	10. Kind & Status Plug. Bond Individual
11. Drilling Contractor Woosley Oil Company	12. Approx. Date Work will start August 20, 1977

PROPOSED CASING AND CEMENT PROGRAM					
SIZE OF HOLE	SIZE OF CASING	WEIGHT PER FOOT	SETTING DEPTH	SACKS OF CEMENT	EST. TOP
9"	7"	22#	60'	cement to surface	
6½"	4½"	11.60#	2200'	cement to surface	

Plan to drill 9" hole and set 60' of 7" casing, cement to surface and circulate. Drill 6½" hole through the Dakota Formation and run 4½" casing with cement to surface log and perforate.

Estimated Top of Dakota - 2,000'

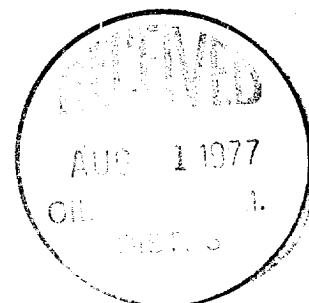

IN ABOVE SPACE DESCRIBE PROPOSED PROGRAM: IF PROPOSAL IS TO DEEPEN OR PLUG BACK, GIVE DATA ON PRESENT PRODUCTIVE ZONE AND PROPOSED NEW PRODUCTIVE ZONE. GIVE BLOWOUT PREVENTER PROGRAM, IF ANY.

I hereby certify that the information above is true and complete to the best of my knowledge and belief.

Signed William G. Waldeck Title Co-Owner of Lease Date July 28, 1977

(This space for State Use)

APPROVED BY Al Kendrick TITLE SECRETARY DATE Aug 1 1977

CONDITIONS OF APPROVAL, IF ANY:

**NEW MEXICO OIL CONSERVATION COMMISSION
WELL LOCATION AND ACREAGE DEDICATION PLAT**

Form C-102
Supersedes C-128
Effective 1-1-65

All distances must be from the outer boundaries of the Section.

Operator William G. Waldeck/James P. Woosley WOOSLEY OIL COMPANY			Lease		Well No.
			STATE		Crownpoint No. 1
Unit Letter A	Section 16	Township 18N	Range 12W	County McKinley	
Actual Footage Location of Well:					
500 feet from the North		line and 450		feet from the East	
Ground Level Elev. 6422.98	Producing Formation Dakota		Pool Undesignated (Wildcat)		Dedicated Acreage: 40 Acres

1. Outline the acreage dedicated to the subject well by colored pencil or hatchure marks on the plat below.
2. If more than one lease is dedicated to the well, outline each and identify the ownership thereof (both as to working interest and royalty).
3. If more than one lease of different ownership is dedicated to the well, have the interests of all owners been consolidated by communitization, unitization, force-pooling, etc?

☐ Yes ☐ No If answer is "yes," type of consolidation _____

If answer is "no," list the owners and tract descriptions which have actually been consolidated. (Use reverse side of this form if necessary.) _____

No allowable will be assigned to the well until all interests have been consolidated (by communitization, unitization, forced-pooling, or otherwise) or until a non-standard unit, eliminating such interests, has been approved by the Commission.

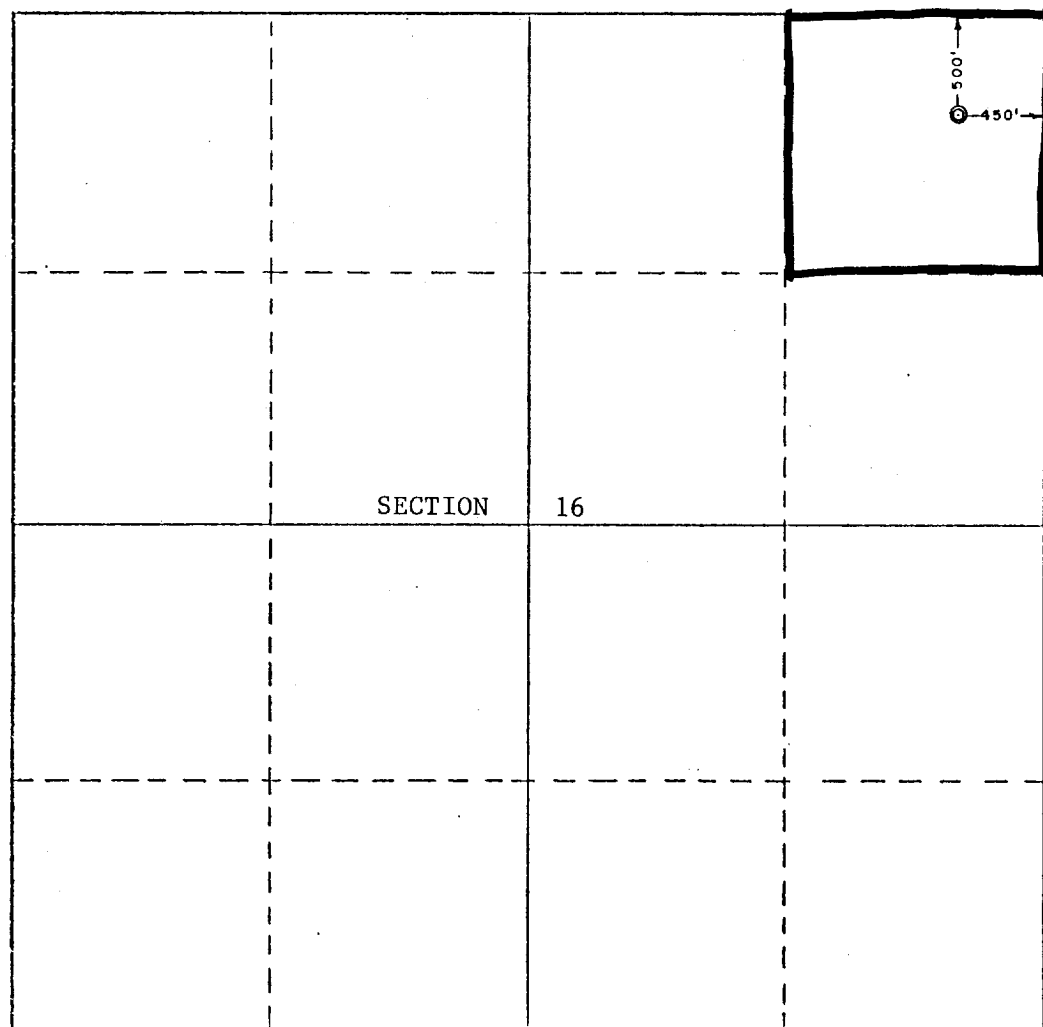

CERTIFICATION

I hereby certify that the information contained herein is true and complete to the best of my knowledge and belief.

William G. Waldeck
Name **William G. Waldeck**

Position

Co-Operator

Company

Woosley Oil Company

Date

July 28, 1977

I hereby certify that the well location shown on this plat was plotted from field notes of actual surveys made by me or under my supervision, and that the same is true and correct to the best of my knowledge and belief.

Date Surveyed

July 14, 1977

Registered Professional Engineer
and/or Land Surveyor

[Signature]

Certificate No.

N.M.P.L.S. No. 3516

