

NO. OF COPIES RECEIVED	6
DISTRIBUTION	
SANTA FE	
FILE	
U.S.G.S.	2
LAND OFFICE	1
OPERATOR	

NEW MEXICO OIL CONSERVATION COMMISSION

30-031-20562
Form C-101
Revised 1-1-65

5A. Indicate Type of Lease	
STATE <input checked="" type="checkbox"/>	FEE <input type="checkbox"/>
5. State Oil & Gas Lease No.	
L - 5115	

APPLICATION FOR PERMIT TO DRILL, DEEPEN, OR PLUG BACK

1a. Type of Work		7. Unit Agreement Name	
b. Type of Well DRILL <input checked="" type="checkbox"/> DEEPEN <input type="checkbox"/> PLUG BACK <input type="checkbox"/> OIL WELL <input checked="" type="checkbox"/> GAS WELL <input type="checkbox"/> OTHER <input type="checkbox"/> SINGLE ZONE <input type="checkbox"/> MULTIPLE ZONE <input type="checkbox"/>		8. Farm or Lease Name	
2. Name of Operator		9. Well No.	
WTR Oil Company		3	
3. Address of Operator		10. Field and Pool, or Wildcat	
P.O. Box H Cortes, Colorado 81321		W. C. Mesaverde	
4. Location of Well		12. County	
UNIT LETTER A LOCATED 330 FEET FROM THE North LINE AND 990 FEET FROM THE East LINE OF SEC. 16 TWP. 19N RGE. 6W NMPM		McKinley	
19. Proposed Depth		19A. Formation	20. Rotary or C.T.
2350		Mesa Verde	Rotary
21. Elevations (Show whether DF, RT, etc.)	21A. Kind & Status Plug. Bond	21B. Drilling Contractor	22. Approx. Date Work will start
6814 G1	State Wide	Diamond W Drilling	soon as approved

23.

PROPOSED CASING AND CEMENT PROGRAM

SIZE OF HOLE	SIZE OF CASING	WEIGHT PER FOOT	SETTING DEPTH	SACKS OF CEMENT	EST. TOP
9"	7"	22#	30'	cement to surface	
6 1/2"	4 1/2"	9.5"	2350	140 sks	200 of surface

Plan to drill a 9" hole and set 30' of 7" surface casing; cement to surface and test pipe. Drill a 6 1/2" hole with mud into the Point Lookout and test the Mesa Verde SS. Run 4 1/2" casing cement to within 200 ft. of surface, perforate and test the Menefee SS.

ESTIMATED TYPES: Fruitland surface
Picture Cliff 578
Cliff House 1775
Menefee 1883
Point Lookout 2238

APPROVAL MADE
FOR 60 DAYS
DRLING PERMIT

EXPIRES 6-5-79

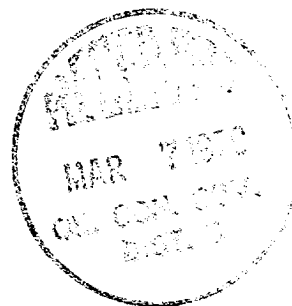

Plan to use a single ram B.P.O. with hydraulical activated rams.

IN ABOVE SPACE DESCRIBE PROPOSED PROGRAM: IF PROPOSAL IS TO DEEPEN OR PLUG BACK, GIVE DATA ON PRESENT PRODUCTIVE ZONE AND PROPOSED NEW PRODUCTIVE ZONE. GIVE BLOWOUT PREVENTER PROGRAM, IF ANY.

I hereby certify that the information above is true and complete to the best of my knowledge and belief.

Signed James P. Hooley Title Co-operator Date 3-5-79

(This space for State Use)

APPROVED BY Frank J. Gandy DEPUTY OIL & GAS INSPECTOR, DIST. #3 DATE MAR 7 1979

CONDITIONS OF APPROVAL, IF ANY:

**NEW MEXICO OIL CONSERVATION COMMISSION
WELL LOCATION AND ACREAGE DEDICATION PLAT**

Form C-102
Supersedes C-128
Effective 1-1-65

All distances must be from the outer boundaries of the Section.

Operator W T R OIL CORPORATION (company)			Lease State (L-5115)		Well No. 3
Unit Letter A	Section 16	Township 19 NORTH	Range 6 WEST	County McKINLEY	
Actual Footage Location of Well: 330 feet from the NORTH line and 990 feet from the EAST line					
Ground Level Elev. 6814	Producing Formation Mesa Verde		Pool W.C.	Dedicated Acreage: 40 Acres	

1. Outline the acreage dedicated to the subject well by colored pencil or hachure marks on the plat below.
2. If more than one lease is dedicated to the well, outline each and identify the ownership thereof (both as to working interest and royalty).
3. If more than one lease of different ownership is dedicated to the well, have the interests of all owners been consolidated by communitization, unitization, force-pooling, etc?

☐ Yes ☐ No If answer is "yes," type of consolidation _____

If answer is "no," list the owners and tract descriptions which have actually been consolidated. (Use reverse side of this form if necessary.) _____

No allowable will be assigned to the well until all interests have been consolidated (by communitization, unitization, forced-pooling, or otherwise) or until a non-standard unit, eliminating such interests, has been approved by the Commission.

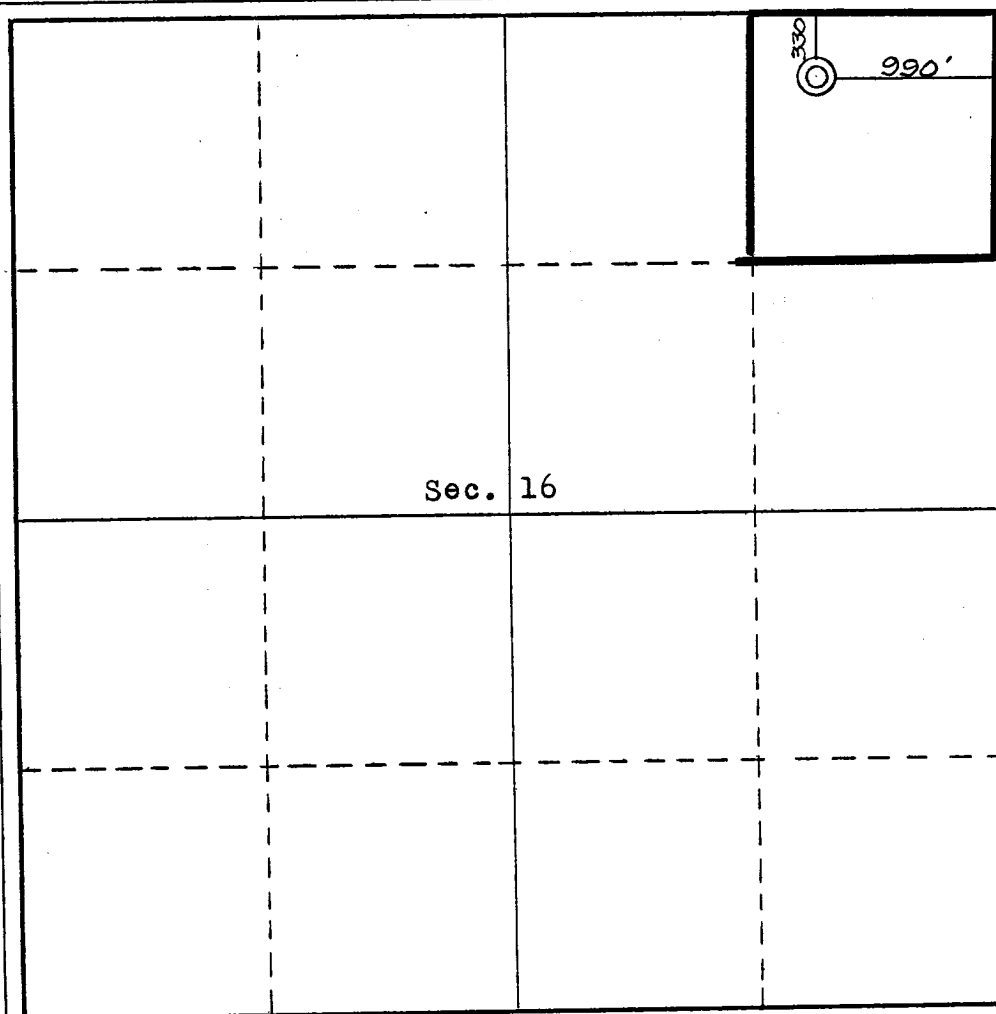

CERTIFICATION

I hereby certify that the information contained herein is true and complete to the best of my knowledge and belief.

James P. Woosley
Name

James P. Woosley

Position
CO-operator

Company
WTR Oil Company

Date
3 - 5 - 1979

I hereby certify that the well location shown on this plat was plotted from field notes of actual surveys made by me or under my supervision, and that the same is true and correct to the best of my knowledge and belief.

16 November, 1978

Curtis O. Stocking
Date
Registered Professional Engineer
and/or Land Surveyor

Curtis O. Stocking

5980 NMLS
Certificate No.

0 330 660 990 1320 1650 1980 2310 2640 2000 1500 1000 500 0

4

1

2

NO. OF COPIES RECEIVED

DISTRIBUTION

SANTA FE

FILE

U.S.G.S.

LAND OFFICE

OPERATOR

NEW WORLD OIL CONSERVATION FORM NO. 1

UNITED STATES
BUREAU OF LAND MANAGEMENT
WASHINGTON, D.C. 20250

SUNDRY NOTICES AND REPORTS ON WELLS
(DO NOT USE THIS FORM FOR A WELL WHICH IS BEING BACK TO A DIFFERENT LAND OFFICE. USE MAP SECTION FOR A WELL WHICH IS BEING BACK TO A DIFFERENT LAND OFFICE.)

1. ON WELL ☒ OFF WELL ☐

2. Name of Operator
WTR Oil Co.

3. Address of Operator
P.O. Drawer LL Cortez, CO 81321

4. Location of Well
UNIT LETTER A 330 North 990
THE East 16 19N 6W
6814 GL

5. State
CO

6. Well No. or Name
W C Mesa Verde

7. County
McKinley

16. Check Appropriate Box To Indicate Nature of Notice, Report or Other Data

NOTICE OF INTENTION TO:

PERFORM REMEDIAL WORK ☐

TEMPORARILY ABANDON ☐

PULL OR ALTER CASING ☐

OTHER ☐

SUBSEQUENT REPORT OF:

REMEDIAL WORK ☐

COMMENCE DRILLING OPERATIONS ☒

CASING TEST AND CEMENT JOBS ☒

ALTERING CASING ☐

PULLS AND ABANDONMENT ☐

OTHER ☐

17. Describe proposed or completed operations (include map, well section details, and give pertinent dates, including estimated time of starting, any permits and work) SEE RULE 1103.

Spudded a 9" hole on 3-29-79, set 32' of 7" casing with float shoe and one centralizer, cemented to surface and tested surface pipe by pressuring to 800 PSI with pump. Drilled cement plug with 6 1/2" bit and continued a 6 1/2" hole to T. D. of 2220'. Reached T. D. and logged on 4/12/79.

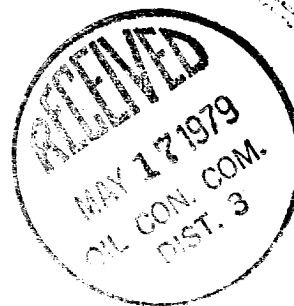

18. I hereby certify that the information above is true and complete to the best of my knowledge and belief.

SIGNED *James P. Hendrick*

Co-Operator

May 9, 1979

Original Signed by A. R. Hendrick

APPROVED BY

CONDITIONS OF APPROVAL, IF ANY:

SUPERVISOR DISTRICT # 3

MAY 17 1979

AFFIDAVIT

State of New Mexico)
) SS.
McKinley County)

Before me the authority on this day personally appeared James P. Woosley of Drawer H Cortez, Colorado known to me to be a credible person of legal age who after being by me first duly sworn on oath deposes and says:

On 12-14-1979 deviation tests were conducted by employees of WTR Oil Company Well # 3 located 330' ENL & 990' EEL Sec 16, T19N, R16W NMPM McKinley County NM

Technical Oil Tool Corporation equipment was used as follows:

1. First survey at approximate depth of 500' below the surface indicated a drift of 0° vertical.
2. Second survey at approximate depth of 1000' below the surface indicated a drift of 1° from vertical.
3. Third survey at approximate depth of 1500' below the surface indicated a drift of 1/2° from vertical.
4. Fourth survey at approximate depth of 2000' below the surface indicated a drift of 1 1/4° from vertical.
5. Fifth survey at approximate depth of 2200' below the surface indicated a drift of 1/2° from vertical.

The records of the above surveys are on file in the office of WTR Oil Company P.O. Drawer H Cortez, Colorado.

Affiant further states that he is duly authorized agent of WTR Oil Company co-owner and co-operator of the above named well.

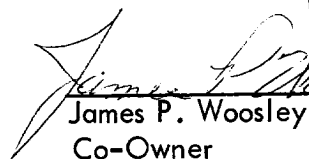
James P. Woosley
Co-Owner



SUBSCRIBED AND SWORN TO before me this the 9th of January A.D. 1980

State of Colorado
County of Montezuma

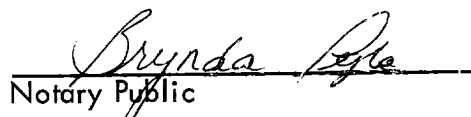
Notary Public

My Commission Expires: Jan/1983