



STATE OF NEW MEXICO
ENERGY AND MINERALS DEPARTMENT
OIL CONSERVATION DIVISION

BRUCE KING
GOVERNOR

LARRY KEHOE
SECRETARY

July 17, 1980

POST OFFICE BOX 2088
STATE LAND OFFICE BUILDING
SANTA FE, NEW MEXICO 87501
(505) 827-2434

Zenith Energy
1121 Mount Taylor Avenue
Suite 215
Grants, New Mexico 87020

Attention: Mr. Gary Blanks

Administrative Order NSL-1238

Gentlemen:

Reference is made to your application for approval of a non-standard location for your SFPRR Well No. 23 to be located 1210 feet from the North line and 650 feet from the East line of Section 29, Township 16 North, Range 6 West, NMPM, Miguel Creek-Gallup Pool, McKinley County, New Mexico.

By authority granted me under the provisions of Rule 6 of Order No. R-4875, the above-described unorthodox location is hereby approved.

Sincerely,

JOE D. RAMEY,
Director

JDR/RLS/dr

cc: Oil Conservation Division - Aztec
Oil & Gas Engineering Committee - Hobbs

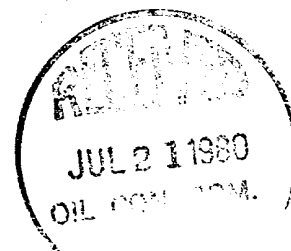

OIL CONSERVATION COMMISSION

Alto DISTRICT

OIL CONSERVATION COMMISSION
BOX 2088
SANTA FE, NEW MEXICO

DATE July 11, 1980

RE: Proposed MC _____
Proposed DHC _____
Proposed NSL α _____
Proposed SWD _____
Proposed WFX _____
Proposed PMX _____

Gentlemen:

I have examined the application dated July 3, 1980
for the Smith Energy Corp. S.F. PRR #23 A-29-16N-bu
Operator Lease and Well No. Unit, S-T-R

and my recommendations are as follows:

Approve

Yours very truly,

Frank T. Lacy

Zenith Energy

C O R P O R A T I O N

TELEPHONE 505 / 287-8508

1121 MOUNT TAYLOR AVE.
SUITE 215
GRANTS, NEW MEXICO 87020

*Frank
Did you get
a copy of this one?
Dick*

Mr. Joe Ramey
Energy and Minerals Department
Oil Conservation Division
P.O. Box 2088
Santa Fe, New Mexico 87501

RE: Commission Order-R-4875

Mr. Ramey,

At the present time, Zenith Energy Corporation is the operator of the Miguel Creek-Gallup pool. We have taken over operations from the Northern Minerals Incorporated.

Enclosed is information requested for an additional well in the Miguel Creek, and it should be in compliance with the operating rules for the water flood project in the Miguel Creek-Gallup pool, McKinley County, New Mexico, Case #5321.

As requested in Paragraph 6 of the Commission Order-R-4875, we seek approval for the location of the SFPRR #23.

- (a) A plat, marked exhibit "A" is enclosed showing the new location and the partical acreage now being held by Zenith Energy Corporation. Also marked "A" is a copy of the Commission well location and acreage dedication plat.
- (b) Marked "B" is a downhole well schematic that includes the casing, tubing, and the openhole section,
- (c) As of the present time there are no offset producers in the Miguel Creek Field. Therefore, no letter to the offset operators is enclosed.
- (d) The SFPRR #23 well will be a production well. If at a later date the well is converted to a water injection the proper information will be filed.

June 25, 1980

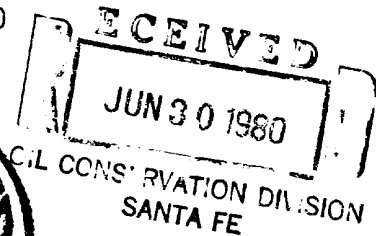

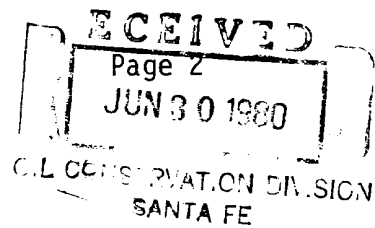

(e) No water, oil, or gas-strata have been found above the Gallup pay zone.

This information should be satisfactory with the rules setforth in the Commission Order-R-4875. If any additional information is needed, please feel free to contact me.

Yours truly,

Gary Blanks
Gary Blanks

NEW MEXICO OIL CONSERVATION COMMISSION
WELL LOCATION AND ACREAGE DEDICATION PLAT

Form O-1117
Supersedes O-123
Effective 1-1-65

All distances must be from the outer boundaries of the Section.

Operator Zenith Energy Inc.		License		S.F.P.R.R. #23	
Unit Letter	Section 29	Township 16 North	Range 6 W.	County McKinley	DATE JUN 30 1980
Actual Footage Location of Well: 1210' feet from the North line and 650 feet from the East line					
Ground Level Elev. 6424	Producing Formation		Pool	Dedicated Acreage	

1. Outline the acreage dedicated to the subject well by colored pencil or hatchure marks on the plat below.
2. If more than one lease is dedicated to the well, outline each and identify the ownership thereof (both as to working interest and royalty).
3. If more than one lease of different ownership is dedicated to the well, have the interests of all owners been consolidated by communitization, unitization, force-pooling, etc?

☐ Yes ☐ No If answer is "yes," type of consolidation _____

If answer is "no," list the owners and tract descriptions which have actually been consolidated. (Use reverse side of this form if necessary.) _____

No allowable will be assigned to the well until all interests have been consolidated (by communitization, unitization, forced-pooling, or otherwise) or until a non-standard unit, eliminating such interests, has been approved by the Commission.

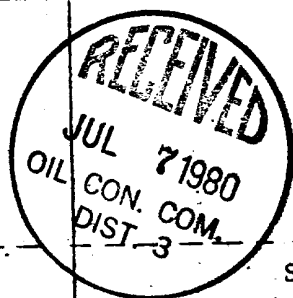

S.F.P.R.R. #23



CERTIFICATION

I hereby certify that the information contained herein is true and complete to the best of my knowledge and belief.

Jack Kofahl
Name
Jack Kofahl

Position
President

Company
Zenith Energy Inc.

Date
October 12, 1979

I hereby certify that the well location shown on this plat was plotted from field notes of actual surveys made by me or under my supervision, and that the same is true and correct to the best of my knowledge and belief.

September 12, 1979
Date Surveyed

Registered Professional Engineer and/or Land Surveyor

Fred Marmion

Certificate No.
2031

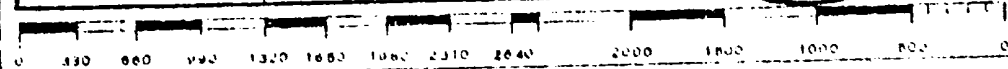

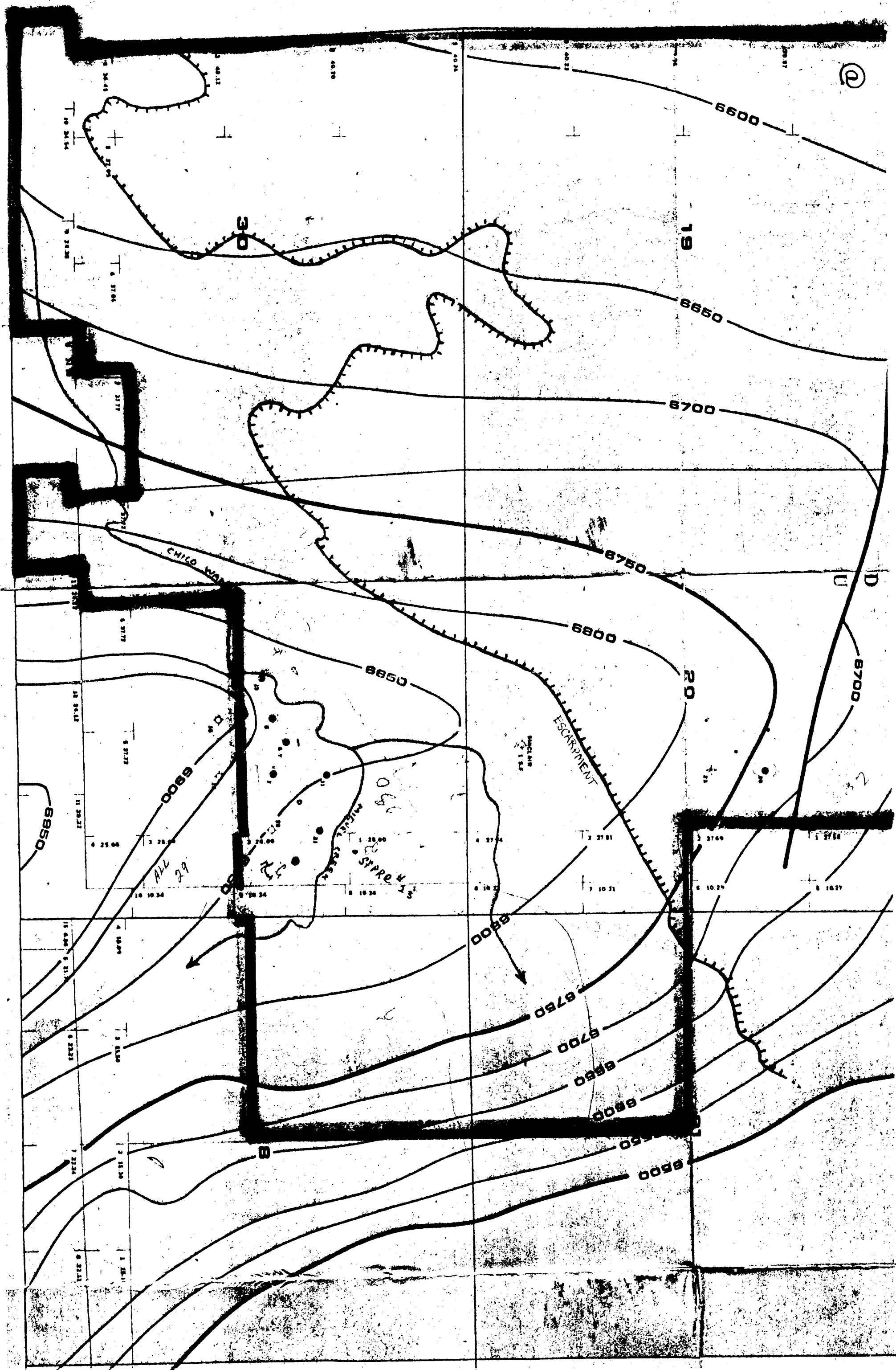

1. The first part of the document is a list of names and addresses of the members of the committee.

2. The second part of the document is a list of names and addresses of the members of the committee.

3. The third part of the document is a list of names and addresses of the members of the committee.

4. The fourth part of the document is a list of names and addresses of the members of the committee.