

NO. OF COPIES RECEIVED	
DISTRIBUTION	
SANTA FE	
FILE	
U.S.G.S.	
LAND OFFICE	
OPERATOR	

NEW MEXICO OIL CONSERVATION COMMISSION

36-631-20646  
Form C-101  
Revised 1-1-65

5A. Indicate Type of Lease
STATE <input checked="" type="checkbox"/> FEE <input type="checkbox"/>
5. State Oil & Gas Lease No.
LG 2779

APPLICATION FOR PERMIT TO DRILL, DEEPEN, OR PLUG BACK

1a. Type of Work	DRILL <input checked="" type="checkbox"/> DEEPEN <input type="checkbox"/> PLUG BACK <input type="checkbox"/>
b. Type of Well	OIL WELL <input checked="" type="checkbox"/> GAS WELL <input type="checkbox"/> OTHER <input type="checkbox"/> SINGLE ZONE <input type="checkbox"/> MULTIPLE ZONE <input type="checkbox"/>
2. Name of Operator	Red Mountain Associates Limited Partnership
3. Address of Operator	2200 Security Life Building, Denver, Co. 80202
4. Location of Well	UNIT LETTER B LOCATED 660 FEET FROM THE North LINE AND 2635 FEET FROM THE East LINE OF SEC. 28 TWP. 20N RGE. 9W NMPM
19. Proposed Depth	570
19A. Formation	Menefee
20. Rotary or C.T.	Rotary
21. Elevations (Show whether DF, RT, etc.)	6445 GL
21A. Kind & Status Plug. Bond	
21B. Drilling Contractor	C.P.G.S., Inc.
22. Approx. Date Work will start	Nov. 20, 1980

7. Unit Agreement Name
8. Farm or Lease Name
State
9. Well No.
23
10. Field and Pool, or Wildcat
Chaco Wash m
12. County
McKinley

PROPOSED CASING AND CEMENT PROGRAM

SIZE OF HOLE	SIZE OF CASING	WEIGHT PER FOOT	SETTING DEPTH	SACKS OF CEMENT
6 3/4	4 1/2	10.5	560	85

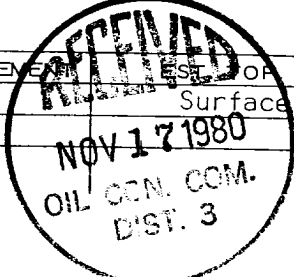

Operator proposes to drill this well to test the Fino and Chaco Wash Sands for oil production and development of secondary recovery potential. Water base mud will be used to remove cuttings. Resistivity logs will be used to evaluate the pay zone along with cores of selected intervals. Close spacing is required to obtain economical drainage of this very low pressure.

APPROVAL VALID  
FOR 90 DAYS UNLESS  
DRILLING COMMENCED,  
EXPIRES 2-14-81

IN ABOVE SPACE DESCRIBE PROPOSED PROGRAM: IF PROPOSAL IS TO DEEPEN OR PLUG BACK, GIVE DATA ON PRESENT PRODUCTIVE ZONE AND PROPOSED NEW PRODUCTIVE ZONE. GIVE BLOWOUT PREVENTER PROGRAM, IF ANY.

I hereby certify that the information above is true and complete to the best of my knowledge and belief.

Signed V. Zenati Title Project Engineer - Keplinger & Assoc. Date Nov. 4, 1980

(This space for State Use)  
APPROVED BY Mohamed Zenati Original Signed by CHARLES GHOLSON DEPUTY OIL & GAS INSPECTOR, DIST. #3 DATE NOV 17 1980

CONDITIONS OF APPROVAL, IF ANY:  
Hold in 201 for 156

NEW MEXICO OIL CONSERVATION COMMISSION  
WELL LOCATION AND ACREAGE DEDICATION PLAT

Form C-102  
Supersedes C-128  
Effective 1-1-65

All distances must be from the outer boundaries of the Section.

Operator <b>Red Mountain Associates Ltd. Partners</b>			Lease <b>State</b>		Well No. <b>23</b>
Unit Letter <b>B</b>	Section <b>28</b>	Township <b>20 North</b>	Range <b>9 West</b>	County <b>McKinley</b>	
Actual Footage Location of Well:					
<b>660</b> feet from the <b>North</b> line and		<b>2635</b> feet from the <b>East</b> line			
Ground Level Elev. <b>6446</b>	Producing Formation <b>Menefee</b>	Pool <b>Chaco Wash</b>		Dedicated Acreage: <b>40</b>	Acres

1. Outline the acreage dedicated to the subject well by colored pencil or hatchure marks on the plat below.
2. If more than one lease is dedicated to the well, outline each and identify the ownership thereof (both as to working interest and royalty).
3. If more than one lease of different ownership is dedicated to the well, have the interests of all owners been consolidated by communitization, unitization, force-pooling, etc?

☐ Yes    ☐ No    If answer is "yes," type of consolidation \_\_\_\_\_

If answer is "no," list the owners and tract descriptions which have actually been consolidated. (Use reverse side of this form if necessary.) \_\_\_\_\_

No allowable will be assigned to the well until all interests have been consolidated (by communitization, unitization, forced-pooling, or otherwise) or until a non-standard unit, eliminating such interests, has been approved by the Commission.

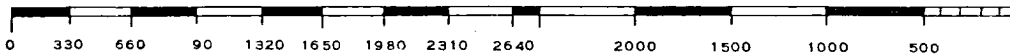
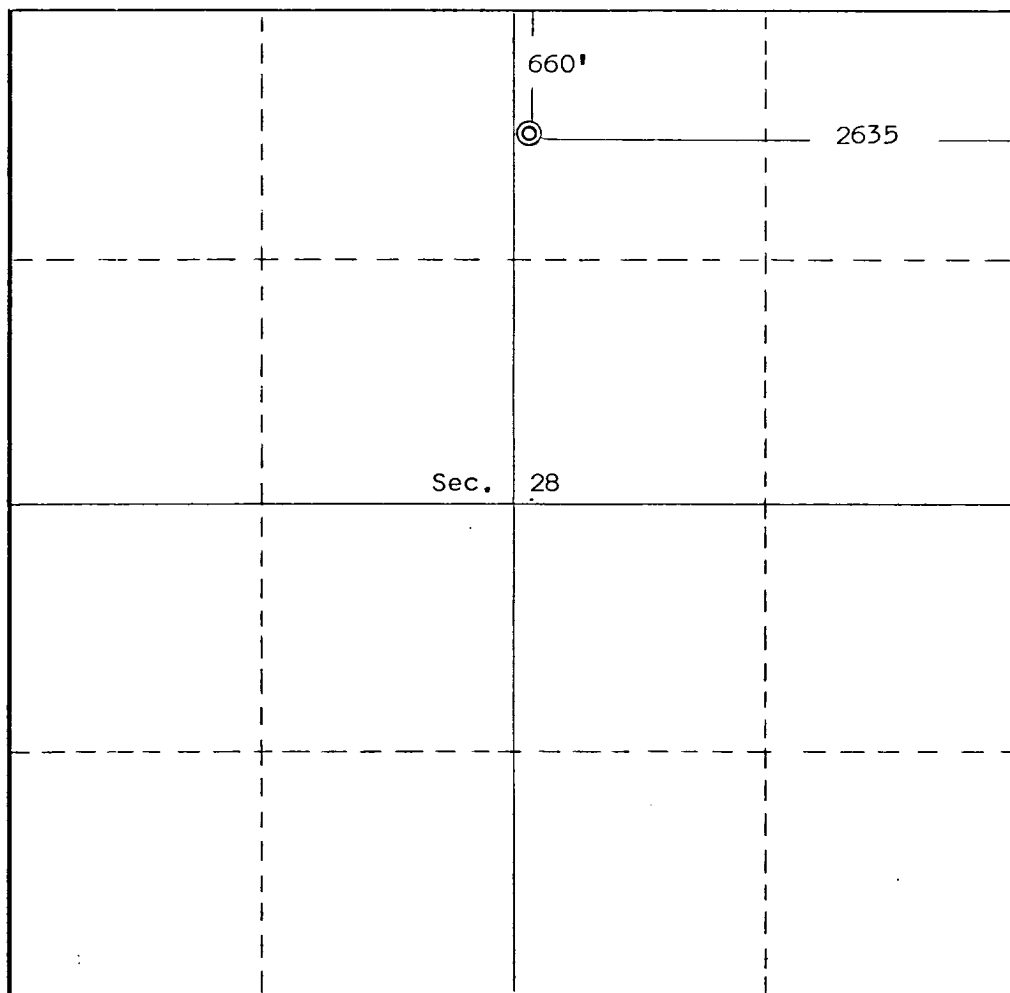

Name	<b>M. Zenati</b>
Position	<b>Project Engineer</b>
Company	<b>Keplinger &amp; Associates</b>
Date	<b>November 4, 1980</b>
Date Surveyed	<b>October 19, 1980</b>
Registered Professional Engineer and/or Land Surveyor	
<i>Edgar L. Risenhoover</i>	
Certificate No.	<b>5979</b>
<b>Edgar L. Risenhoover, L.S.</b>	