



**NEW MEXICO OIL CONSERVATION COMMISSION  
WELL LOCATION AND ACREAGE DEDICATION PLAT**

Form C-102  
Supersedes C-128  
Effective 1-1-65

All distances must be from the outer boundaries of the Section.

|  |                                       |   |                               |  |                      |
|--|---------------------------------------|---|-------------------------------|--|----------------------|
| Operator<br><b>REESE AND JONES</b>             |                                       |   | Lease<br><b>Johnson State</b> |  | Well No.<br><b>1</b> |
| Unit Letter<br><b>A</b>                        | Section<br><b>16</b>                  | Township<br><b>11North</b>                | Range<br><b>20 West</b>       | County<br><b>McKinley</b>                |                      |
| Actual Footage Location of Well:               |                                       |   |                               |  |                      |
| <b>766</b> feet from the <b>North</b> line and |                                       | <b>643</b> feet from the <b>East</b> line |                               |  |                      |
| Ground Level Elev:<br><b>6989 Gr.</b>          | Producing Formation<br><b>Permian</b> | Pool<br><b>Wildcat</b>                    |                               | Dedicated Acreage:<br><b>40.00</b> Acres |                      |

1. Outline the acreage dedicated to the subject well by colored pencil or hachure marks on the plat below.
2. If more than one lease is dedicated to the well, outline each and identify the ownership thereof (both as to working interest and royalty).
3. If more than one lease of different ownership is dedicated to the well, have the interests of all owners been consolidated by communitization, unitization, force-pooling, etc?

☐ Yes    ☐ No    If answer is "yes," type of consolidation \_\_\_\_\_

If answer is "no," list the owners and tract descriptions which have actually been consolidated. (Use reverse side of this form if necessary.) \_\_\_\_\_

No allowable will be assigned to the well until all interests have been consolidated (by communitization, unitization, forced-pooling, or otherwise) or until a non-standard unit, eliminating such interests, has been approved by the Commission.

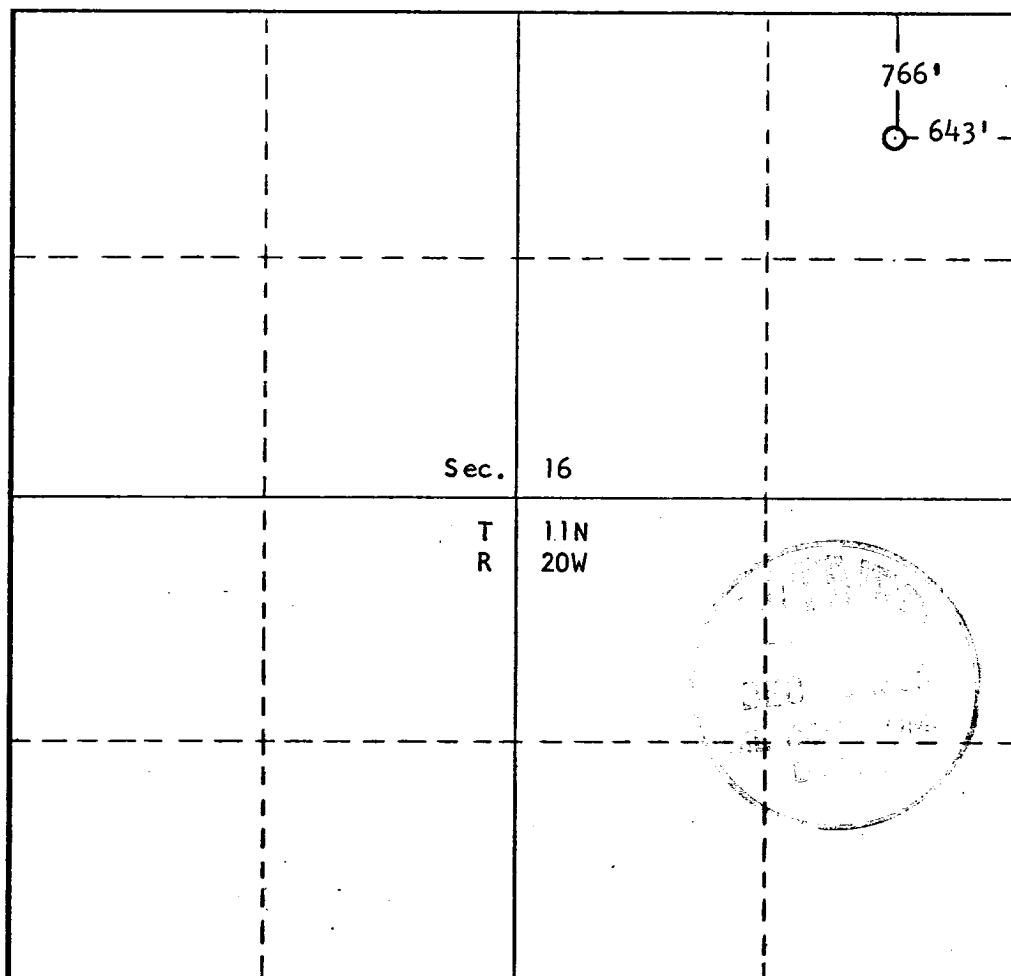

**CERTIFICATION**

*I hereby certify that the information contained herein is true and complete to the best of my knowledge and belief.*

*[Signature]*  
**MORRIS B. JONES**  
 Position  
**ENGINEER**

Company  
**REESE AND JONES**

Date  
**December 4, 1980**

*I hereby certify that the well location shown on this plat was plotted from field notes of actual surveys made by me or under my supervision, and that the same is true and correct to the best of my knowledge and belief.*

**November 3, 1980**

Date Surveyed  
**(Signed Plat Attached)**

Registered Professional Engineer  
 and/or Land Surveyor

**Sam A. Murray**

Certificate No.

**N.M.L.S. #6426**

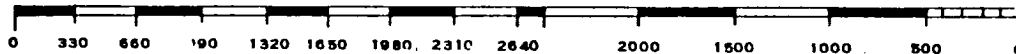

McKINLEY COUNTY NEW MEXICO

SEC. 16 - T11N - R20W

N.M.P.M.

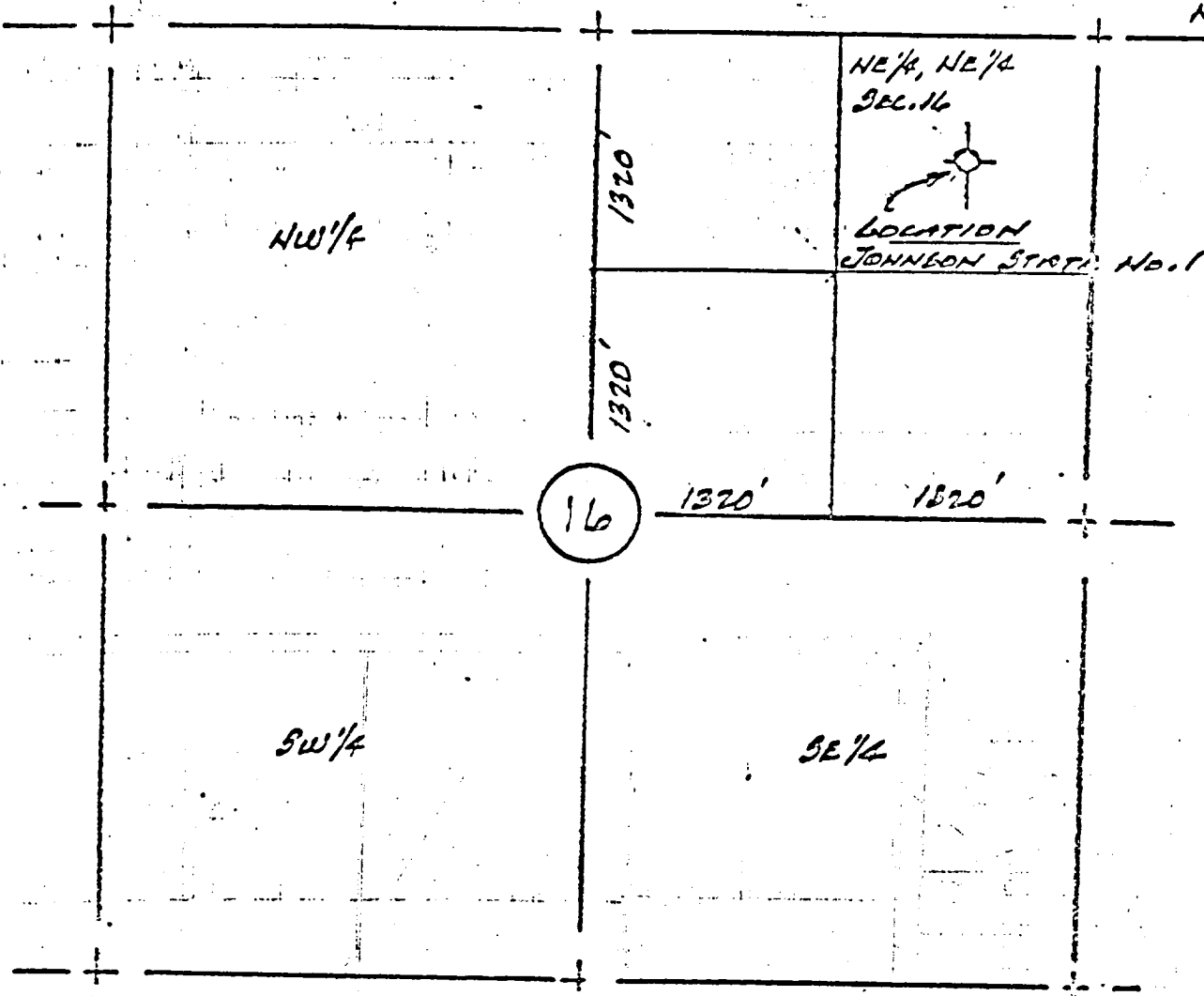

JOHNSON STATE No. 1 IS LOCATED 766° FEET SOUTH AND 643° FEET WEST OF THE N.E. COR. SEC. 16 - T11N - R20W N.M.P.M. IN THE NE 1/4, NE 1/4, SEC. 16 - T11N - R20W N.M.P.M.

THIS IS TO CERTIFY THAT THIS PLAT WAS PREPARED BY ME FROM ACTUAL FIELD NOTES, AND IS TRUE TO THE BEST OF MY KNOWLEDGE.

DATE: 11-3-60  
GRANTS, NEW MEXICO

ELEVATION AT JOHNSON STATE  
No. 1 IS 6989 ABOVE SEA LEVEL.



*S.W. Murray*  
S.W. MURRAY  
REGISTERED LAND  
SURVEYOR No. 6926  
NEW MEXICO