

NO. OF COPIES RECEIVED	
DISTRIBUTION	
SANTA FE	
FILE	
U.S.G.S.	
LAND OFFICE	
OPERATOR	

NEW MEXICO OIL CONSERVATION COMMISSION

30-031-20632

Form C-101
Revised 1-1-65

3A. Indicate Type of Lease
STATE OIL

5. State Oil & Gas Lease No.

APPLICATION FOR PERMIT TO DRILL, DEEPEN, OR PLUG BACK

1a. Type of Work
b. Type of Well DRILL DEEPEN PLUG BACK
OIL WELL GAS WELL OTHER SINGLE ZONE MULTIPLE ZONE

2. Name of Operator
REESE AND JONES *New Mexico + Arizona Land Company*

3. Address of Operator
Suite 402, 20 First Plaza, Albuquerque, NM 87102

4. Location of Well
UNIT LETTER N LOCATED 660' FEET FROM THE South LINE
AND 1980 FEET FROM THE West LINE OF SEC. 15 TWP. 15N RGE. 12W NMPM

7. Unit Agreement Name

8. Farm or Lease Name N2 15
New Mexico & Ariz. Lease

9. Well No. 1

10. Field and Pool, or Wildcat
Wildcat Permian

11. County
McKinley

19. Proposed Depth 3500 19A. Formation Permian 20. Recovery Cont. Rotary

21. Elevations (show whether DP, RT, etc.) 7143 Gr. 21A. Kind & Status Plug. Bond Blanket 21B. Drilling Contractor Stewart Bros. 22. Approx. Date Work will start Nov. 26, 1980

PROPOSED CASING AND CEMENT PROGRAM

SIZE OF HOLE	SIZE OF CASING	WEIGHT PER FOOT	SETTING DEPTH	SACKS OF CEMENT	EST. TOP
10 3/4	8 5/8	32	100	60	Circulate
6 3/4	4 1/2	14	3500 TD	200	2000'

Plan to spud 10 3/4" hole and drill to 105 feet and set 100 feet of 8 5/8" casing with sufficient cement to circulate to surface. Drill 6 3/4" hole to 3500 feet or depth sufficient to test the Permian formation and run appropriate logs. If production is indicated, will run 4 1/2" casing to total depth, cement with 200 sxs, perforate and stimulate if required.

10" Schaffer Double Gate Hydraulic BOP tested to 3000 psi will be on well during all drilling operations.

APPROVAL VALID
FOR 90 DAYS UNLESS
DRILLING COMMENCED,

EXPIRES 2-17-81



IN ABOVE SPACE DESCRIBE PROPOSED PROGRAM; IF PROPOSAL IS TO DEEPEN OR PLUG BACK, GIVE DATA ON PRESENT PRODUCTIVE ZONE AND PROPOSED NEW PRODUCTIVE ZONE. GIVE BLOWOUT PREVENTER PROGRAM, IF ANY.

I hereby certify the information above is true and complete to the best of my knowledge and belief.

Signed Morris B. Jones Title Morris B. Jones, Engineer Date November 18, 1980

(This space for State Use)

APPROVED BY Frank J. Chazy TITLE SUPERVISOR DISTRICT #3 DATE NOV 18 1980

CONDITIONS OF APPROVAL, IF ANY:

NEW MEXICO OIL CONSERVATION COMMISSION
WELL LOCATION AND ACREAGE DEDICATION PLAT

Form C-103
Supersedes C-128
Effective 1-1-65

All distances must be from the outer boundaries of the Section.

Operator REESE AND JONES			Lease New Mexico & Arizona Land Co. <i>NZ 15</i>			Well No. 1
Unit Letter N	Section 15	Township 15 North	Range 12 West	County McKinley		
Actual Footage Location of Well: 660 feet from the South line and 1980 feet from the West line						
Ground Level Elev. 7143	Producing Formation Permian		Pool Wildcat		Dedicated Acreage: 40.00 Acres	

1. Outline the acreage dedicated to the subject well by colored pencil or hachure marks on the plat below.
2. If more than one lease is dedicated to the well, outline each and identify the ownership thereof (both as to working interest and royalty).
3. If more than one lease of different ownership is dedicated to the well, have the interests of all owners been consolidated by communitization, unitization, force-pooling, etc?

Yes No If answer is "yes," type of consolidation _____

If answer is "no," list the owners and tract descriptions which have actually been consolidated. (Use reverse side of this form if necessary.) _____

No allowable will be assigned to the well until all interests have been consolidated (by communitization, unitization, forced-pooling, or otherwise) or until a non-standard unit, eliminating such interests, has been approved by the Commission.

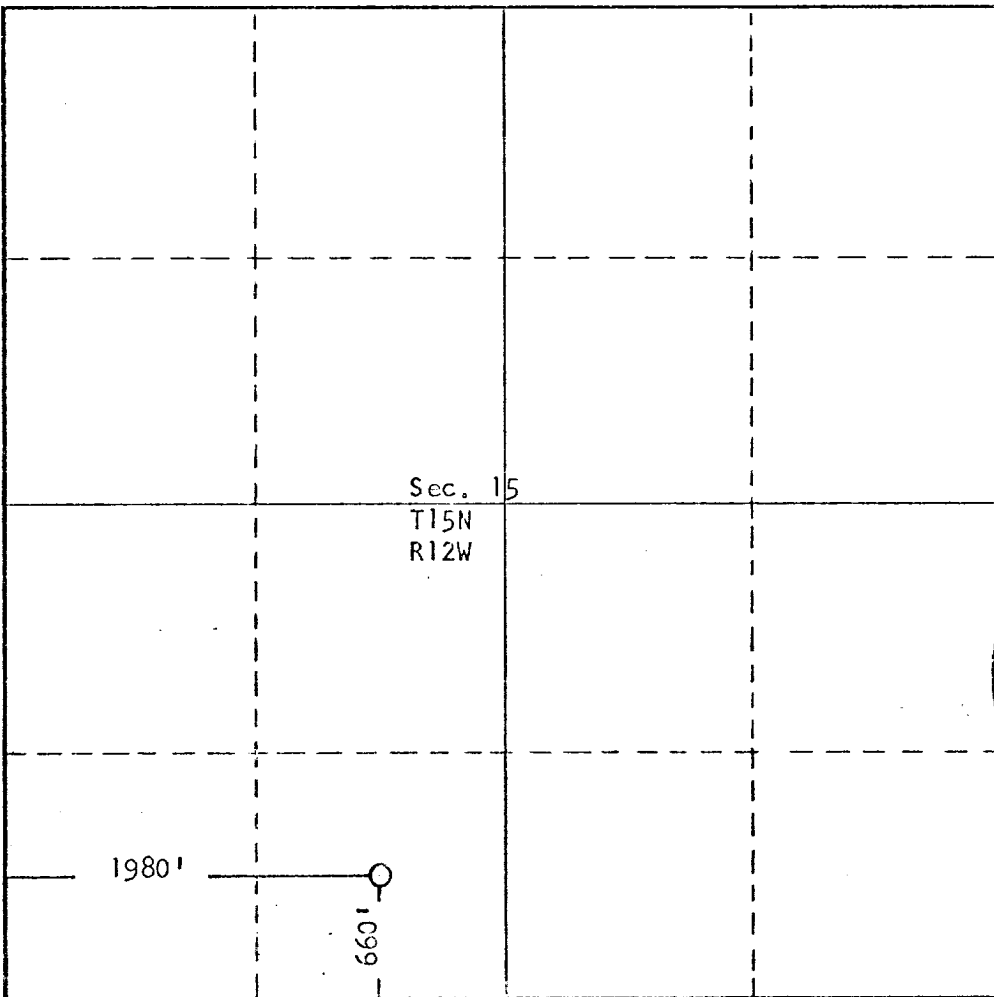

CERTIFICATION

I hereby certify that the information contained herein is true and complete to the best of my knowledge and belief.

Morris B. Jones

MORRIS B. JONES

Position

ENGINEER

Company

REESE AND JONES

Date

November 18, 1980

RECEIVED
NOV 19 1980
OIL & GAS DIV.
DIST. 3
October 27, 1980

I hereby certify that the well location shown on this plat was plotted from field notes of actual surveys made by me or under my supervision, and that the same is true and correct to the best of my knowledge and belief.

Date Signed

(Signed Plat Attached)

Registered Professional Engineer and/or Land Surveyor

Sam A Murray
N.M.L.S. #6426

Certificate No.

0 330 660 990 1320 1650 1980 2310 2640 2000 1500 1000 500 0

NOTED BOOK
 10-00-3

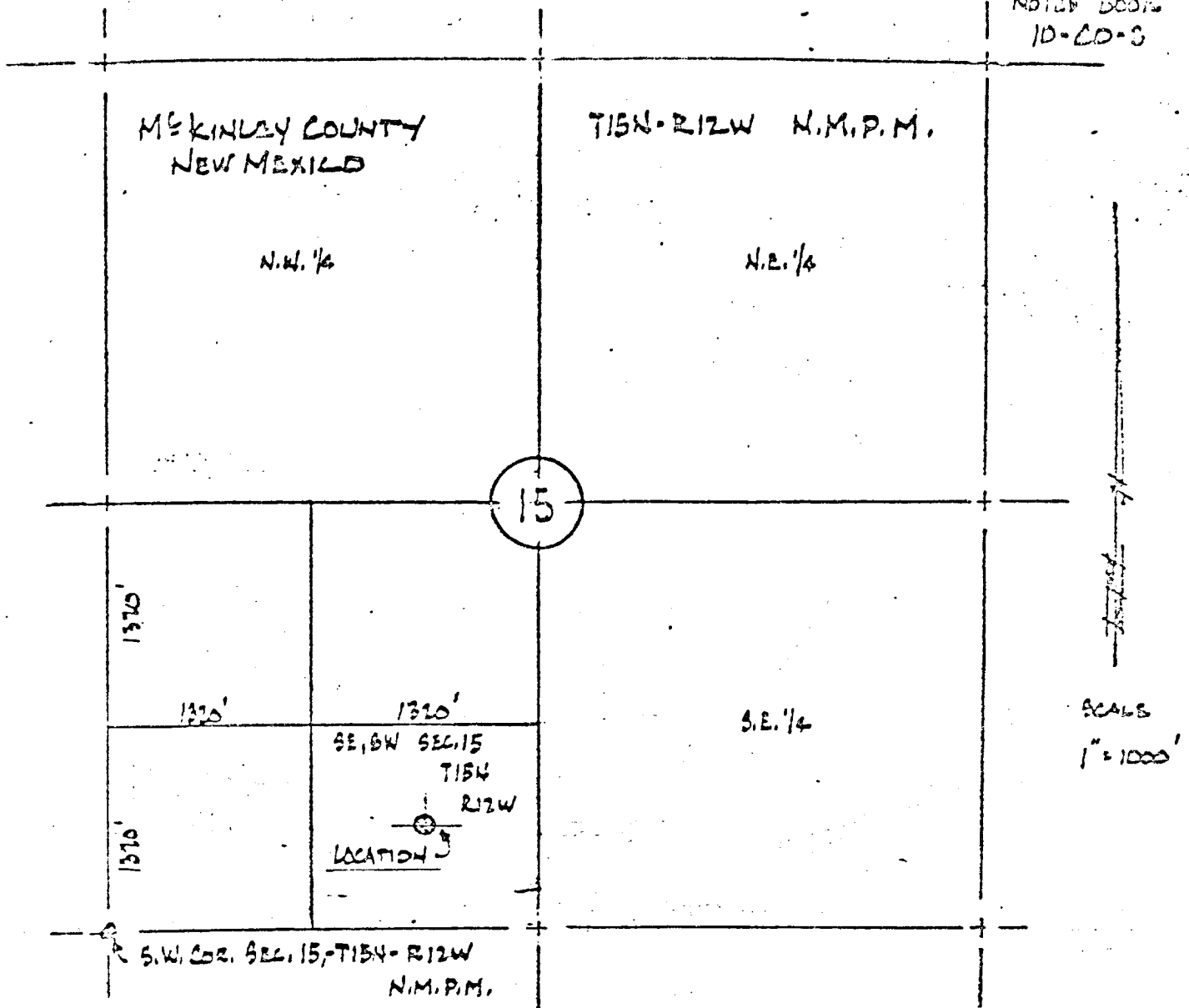

NEW MEXICO AND ARIZONA
LAND CO. No. 1

IS LOCATED IN THE CENTER OF THE SE 1/4, SW 1/4, SEC. 15-T15N-R12W N.M.P.M., AND IS 1980 FEET EAST AND 660 FEET NORTH OF THE S.W. CORNER OF SEC. 15-T15N-R12W, N.M.P.M.

THIS IS TO CERTIFY THAT THIS PLAT WAS PREPARED BY ME FROM ACTUAL FIELD NOTES, AND IS TRUE TO THE BEST OF MY KNOWLEDGE.

ELEVATION AT LOCATION IS 7143 ABOVE SEA LEVEL

DATE: 10/27/00
 GRANTS, NEW MEXICO

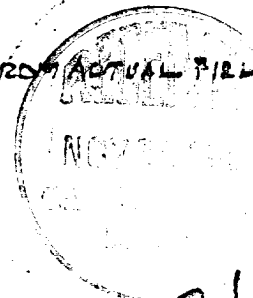

Sam A. Murray
 SAM A. MURRAY
 REGISTERED LAND SURVEYOR
 No. 6426, NEW MEXICO