

UNITED STATES
DEPARTMENT OF THE INTERIOR
GEOLOGICAL SURVEY

APPLICATION FOR PERMIT TO DRILL, DEEPEN, OR PLUG BACK

1a. TYPE OF WORK

DRILL ☐DEEPEN ☐PLUG BACK ☐

b. TYPE OF WELL

OIL
WELL ☒GAS
WELL ☐OTHER ☐SINGLE
ZONE ☐MULTIPLE
ZONE ☐

2. NAME OF OPERATOR

T.L. MORRIS

3. ADDRESS OF OPERATOR

P.O. BOX 1038 Kilgore TX 75662

4. LOCATION OF WELL (Report location clearly and in accordance with any State requirements.)

At surface

330 FNL 990 FEL

At proposed prod. zone

14. DISTANCE IN MILES AND DIRECTION FROM NEAREST TOWN OR POST OFFICE*

About 15 miles SW of the Torreon Trading Post

15. DISTANCE FROM PROPOSED*

LOCATION TO NEAREST
PROPERTY OR LEASE LINE, FT.
(Also to nearest drilg. unit line, if any)

330'

16. NO. OF ACRES IN LEASE

320

17. NO. OF ACRES ASSIGNED
TO THIS WELL

40

18. DISTANCE FROM PROPOSED LOCATION*
TO NEAREST WELL, DRILLING, COMPLETED,
OR APPLIED FOR, ON THIS LEASE, FT.

--

19. PROPOSED DEPTH

1500'

20. ROTARY OR CABLE TOOLS

Rota ry

21. ELEVATIONS (Show whether DF, RT, GR, etc.)

6345'

This section is subject to administrative
appeal pursuant to 30 CFR 290.

22. APPROX. DATE WORK WILL START*

April 30, 1981

DRILLING OPERATIONS AUTHORIZED ARE

SUBJECT TO COMPLIANCE WITH ATTACHED PROPOSED CASING AND CEMENTING PROGRAM

GENERAL REQUIREMENTS

SIZE OF HOLE	SIZE OF CASING	WEIGHT PER FOOT	SETTING DEPTH	QUANTITY OF CEMENT
10 1/4 inch	8 5/8 Surface	20# new	1500'	Circulate 75 sx com. to surf

If production is indicated, we propose to set 4.5" 10.5# new casing to TD and circulate regular cement to surface using 175 sx.

The test will start in the Menefee member of the Mesaverde and should reach the Hospah at about 1300 feet.

Well control will be accomplished by a HYDRIL preventer.

Logging will be done with Electric Logs.

The expected pay sand is the Hospah.

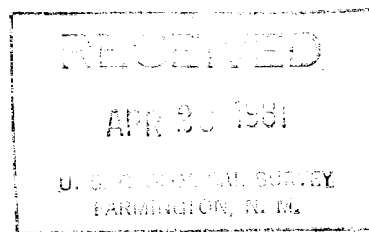

IN ABOVE SPACE DESCRIBE PROPOSED PROGRAM: If proposal is to deepen or plug back, give data on present productive zone and proposed new productive zone. If proposal is to drill or deepen directionally, give pertinent data on subsurface locations and measured and true vertical depths. Give blowout preventer program, if any.

24.

SIGNED

Thomas H. Choe

TITLE

Agent

DATE

4/25/81

(This space for Federal or State office use)

PERMIT NO.

APPROVAL DATE

APPROVED BY

TITLE

CONDITIONS OF APPROVAL, IF ANY:

ok 3-

NMOCC

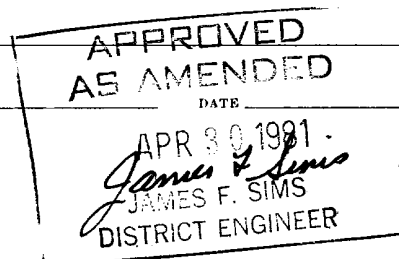

NEW MEXICO OIL CONSERVATION COMMISSION
WELL LOCATION AND ACREAGE DEDICATION PLAT

Form C-102
Supersedes C-128
Effective 1-1-65

All distances must be from the outer boundaries of the Section.

Operator T.L.Morris			Lease NM 13322		T.L. Morris Well No. Lana #1
Unit Letter A	Section 16	Township 16 North	Range 5 West	County Mc Kinley	
Actual Footage Location of Well: 330 feet from the north line and 990 feet from the east line					
Ground Level Elev. 6345	Producing Formation --	Pool --	Dedicated Acreage: 40 Acres		

1. Outline the acreage dedicated to the subject well by colored pencil or hachure marks on the plat below.
2. If more than one lease is dedicated to the well, outline each and identify the ownership thereof (both as to working interest and royalty).
3. If more than one lease of different ownership is dedicated to the well, have the interests of all owners been consolidated by communitization, unitization, force-pooling, etc?

☐ Yes ☐ No If answer is "yes," type of consolidation _____

If answer is "no," list the owners and tract descriptions which have actually been consolidated. (Use reverse side of this form if necessary.) _____

No allowable will be assigned to the well until all interests have been consolidated (by communitization, unitization, forced-pooling, or otherwise) or until a non-standard unit, eliminating such interests, has been approved by the Commission.

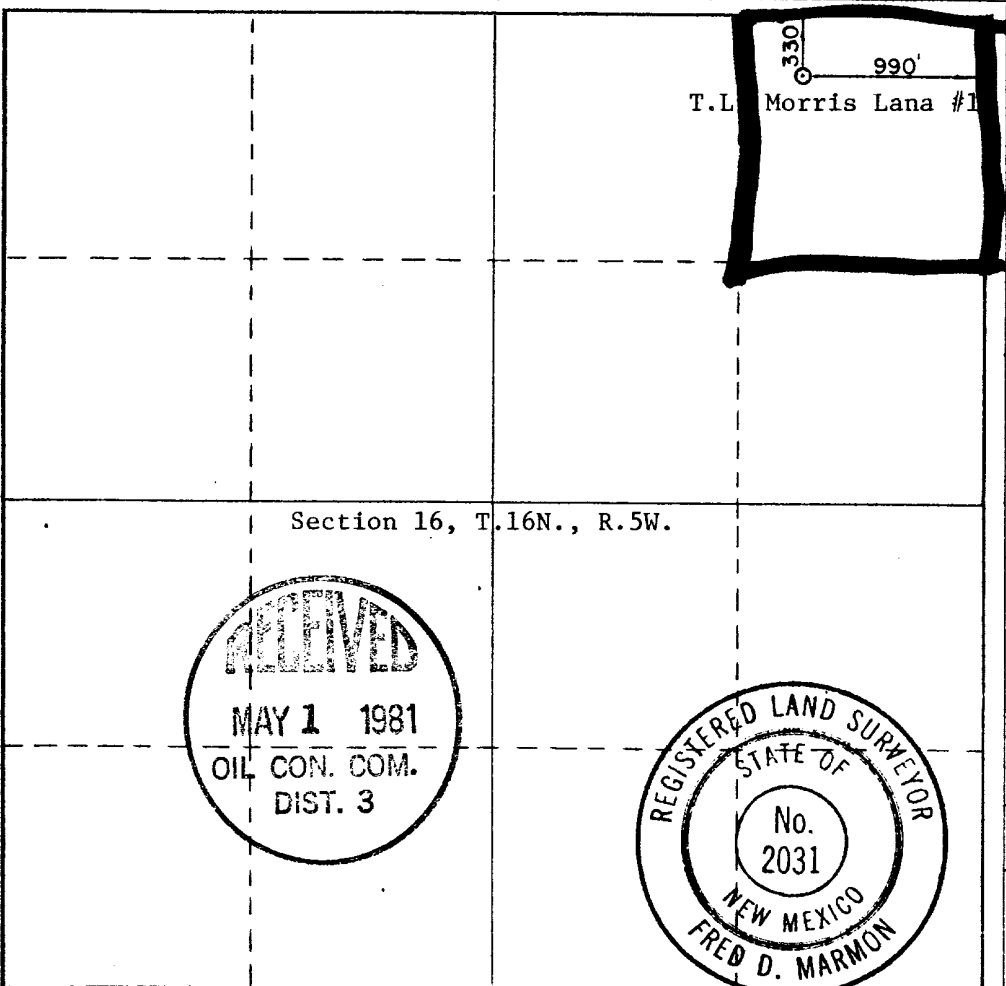

CERTIFICATION

I hereby certify that the information contained herein is true and complete to the best of my knowledge and belief.

Thomas D. Chace

Name
Thomas D. Chace

Position
Agent

Company
T.L.Morris

Date
4/25/81

I hereby certify that the well location shown on this plat was plotted from field notes of actual surveys made by me or under my supervision, and that the same is true and correct to the best of my knowledge and belief.

Date Surveyed
April 21, 1981

Registered Professional Engineer and/or Land Surveyor

Fred D. Marmon

Certificate No.
2031

0 330 660 990 1320 1650 1980 2310 2640 2970 3300 3630 3960 4290 4620 4950 5280 5610 5940 6270 6600

