

OIL CONSERVATION DIVISION

P. O. BOX 2088

STATE OF NEW MEXICO
ENERGY AND MINERALS DEPARTMENT

SANTA FE, NEW MEXICO 87501

Form C-102
Revised 10-1-78

All distances must be from the outer boundaries of the Section.

Operator SIERRA OIL AND GAS COMPANY			Lease SECP NM-AZ LAND CO.			Well No. 9-2		
Unit Letter G	Section 9	Township 17N	Range 12W	County MCKINLEY				
Actual Footage Location of Well: 1804 feet from the South line and 1800 feet from the east line								
Ground Level Elev. 6693	Producing Formation Wildcat		Pool		Dedicated Acreage: 40 Acres			

1. Outline the acreage dedicated to the subject well by colored pencil or hatchure marks on the plat below.

2. If more than one lease is dedicated to the well, outline each and identify the ownership thereof (both as to working interest and royalty).

3. If more than one lease of different ownership is dedicated to the well, have the interests of all owners been consolidated by communitization, unitization, force-pooling, etc?

☐ Yes ☐ No If answer is "yes," type of consolidation _____

If answer is "no," list the owners and tract descriptions which have actually been consolidated. (Use reverse side of this form if necessary.) _____

No allowable will be assigned to the well until all interests have been consolidated (by communitization, unitization, forced-pooling, or otherwise) or until a non-standard unit, eliminating such interests, has been approved by the Division.

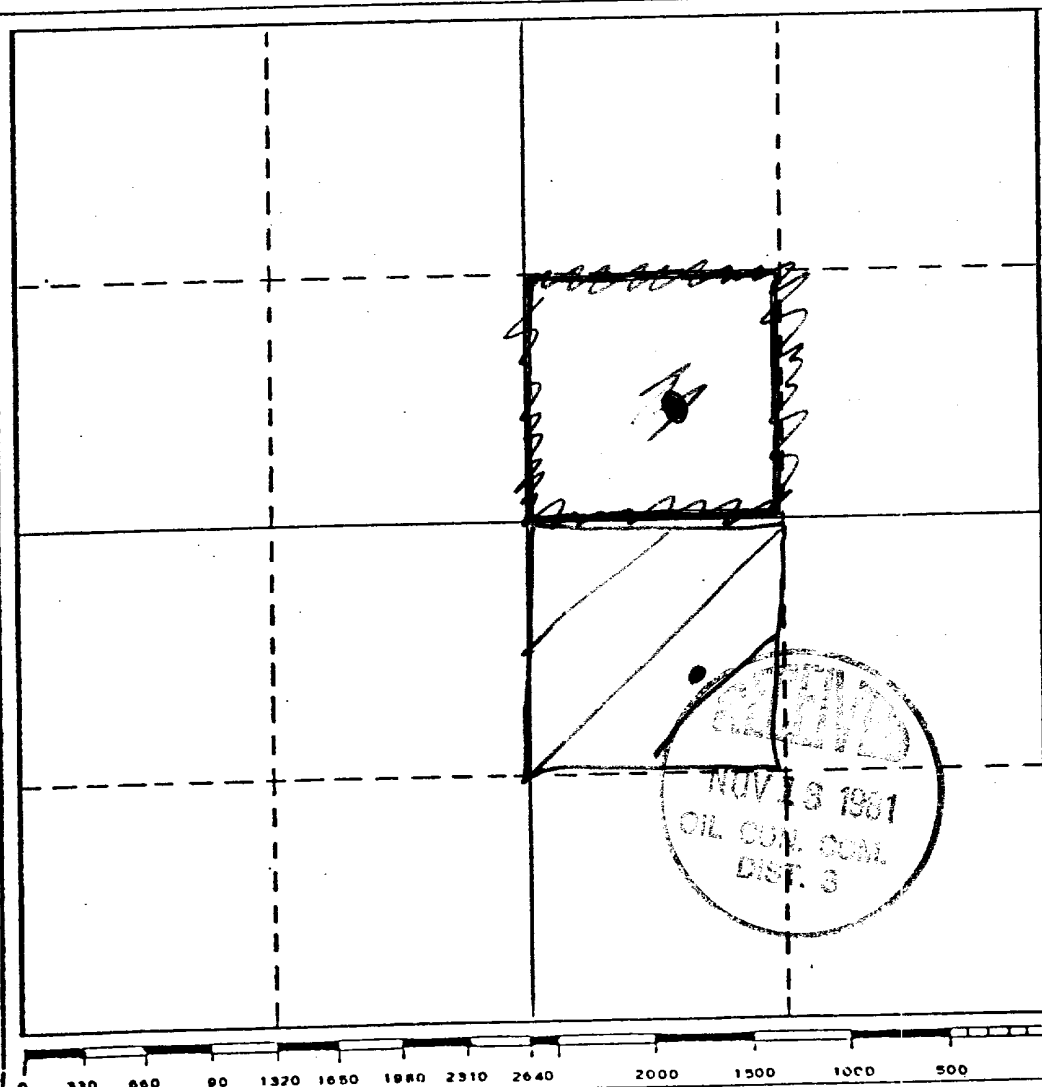

CERTIFICATION

I hereby certify that the information contained herein is true and complete to the best of my knowledge and belief.

Name J. J. Gergurich

Position Petroleum Engineer

Company Sierra Oil & Gas Company

Date November 9, 1981

I hereby certify that the well location shown on this plat was plotted from field notes of actual surveys made by me or under my supervision, and that the same is true and correct to the best of my knowledge and belief.

Date Surveyed

Registered Professional Engineer
and/or Land Surveyor

Certificate No.

SEC. 9, T. 17 N., R. 12 W. N.M.P.M.
MCKINLEY COUNTY, N. MEX
PROJECT SIERRA OIL AND GAS CO. SECO NM-AZ LAND CO. 9-2

FOUND MKD STON.
NE. COR. SEC. 9
T. 17 N., R. 12 W.

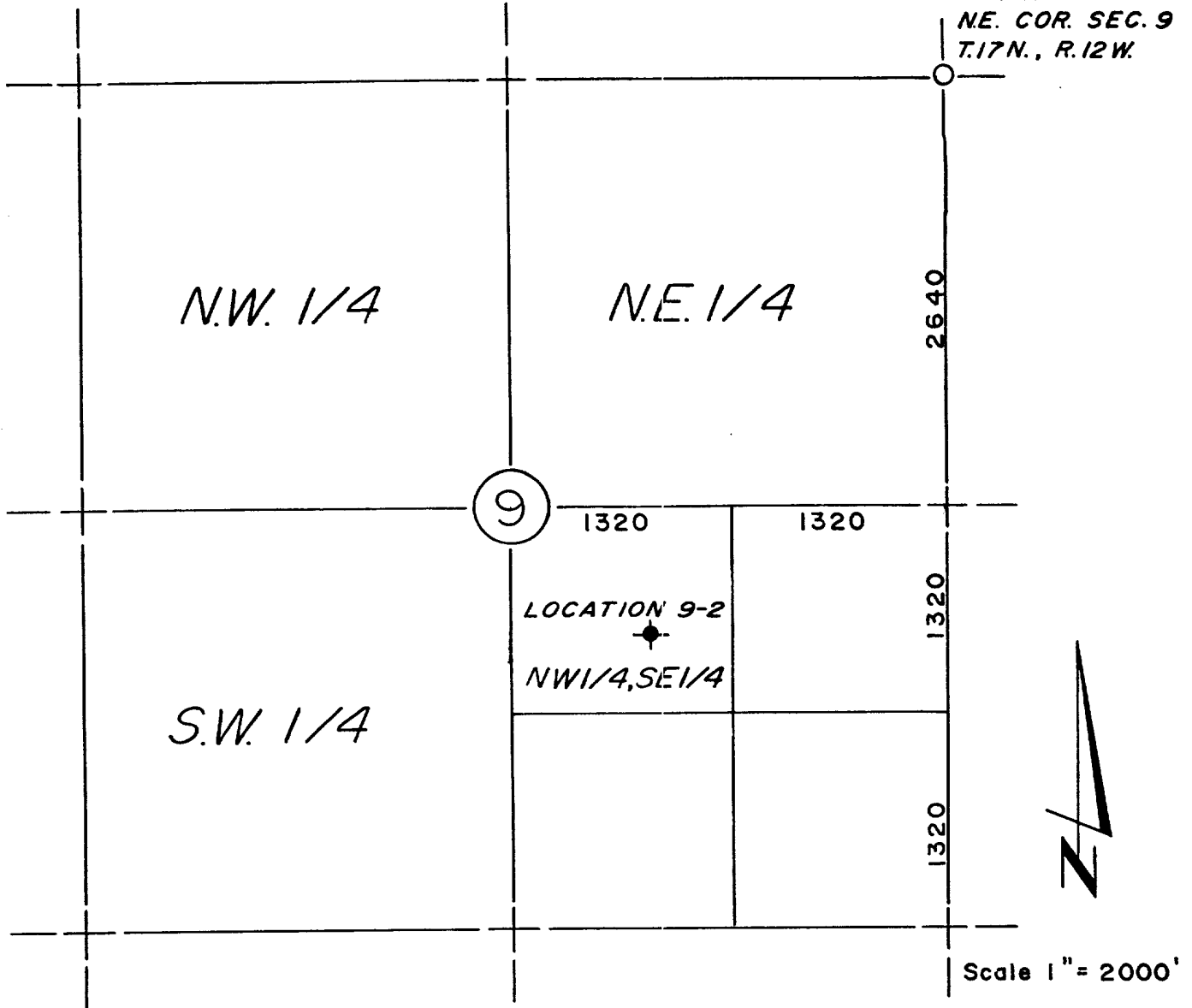

LEGAL DESCRIPTION

SECO NM-AZ LAND CO. 9-2 is located 3476.77 feet South and 1803.22 West of the North East corner of Section 9, T. 17 N., R. 12 W., N.M.P.M., McKinley County New Mexico. Elevation at the location is 6693.34.

This is to certify that I am a Registered Land Surveyor and that work was done by actual field notes by me or under my supervision and are true and correct to the best of my knowledge and belief.

(RE-SURVEY)

Dennis L. Mirabal
Dennis L. Mirabal, P.L.S.
Lic. No. 7001
Sept. 24, 1981

