

| | |
|------------------------|--|
| NO. OF COPIES RECEIVED | |
| DISTRIBUTION | |
| SANTA FE | |
| FILE | |
| U.S.G.S. | |
| LAND OFFICE | |
| OPERATOR | |

5A. Indicate Type of Lease
STATE ☐ FEE ☒
5. State Oil & Gas Lease No.

APPLICATION FOR PERMIT TO DRILL, DEEPEN, OR PLUG BACK

| | | | |
|---|--|---|--|
| 1a. Type of Work | | 7. Unit Agreement Name | |
| b. Type of Well OIL WELL <input type="checkbox"/> GAS WELL <input checked="" type="checkbox"/> OTHER <input type="checkbox"/> DRILL <input checked="" type="checkbox"/> DEEPEN <input type="checkbox"/> PLUG BACK <input type="checkbox"/> SINGLE ZONE <input type="checkbox"/> MULTIPLE ZONE <input type="checkbox"/> | | 8. Farm or Lease Name Sante Fe Pacific 28 | |
| 2. Name of Operator Dakota Resources Corporation | | 9. Well No. 28-3 | |
| 3. Address of Operator 2900 Security Life Bldg., Denver, Colorado 80202 | | 10. Field and Pool, or Wildcat Wildcat | |
| 4. Location of Well UNIT LETTER N LOCATED 660 FEET FROM THE South LINE AND 1980 FEET FROM THE West LINE OF SEC. 28 TWP. 17N RGE. 9W NMPM | | 12. County McK | |
| 21. Elevations (Show whether DF, RT, etc.) 7025 Ground Ref. | | 20. Rotary or C.T. Rotary | |
| 21A. Kind & Status Plug. Bond Blanket | | 22. Approx. Date Work will start Nov. 11, 1982 | |
| 21B. Drilling Contractor James Drilling | | | |

PROPOSED CASING AND CEMENT PROGRAM

| SIZE OF HOLE | SIZE OF CASING | WEIGHT PER FOOT | SETTING DEPTH | SACKS OF CEMENT | EST. TOP |
|--------------|----------------|-----------------|---------------|-----------------|----------|
| 12 1/4 | 8-5/8" | 24 | 150 | 100 | Circ. |
| 7-7/8" | 4-1/2" | 11.6 | 2600 | 500 | Circ. |

Operator plans to drill a test well to the Dakota Formation and run sufficient logs to evaluate the zone. If productive, 4 1/2 casing will be run to bottom and cemented with sufficient cement to circulate to surface. Well will be perforated and acidized and stimulated to test commerciability.

If well is non-productive the well will be plugged per Oil Conservation Commission requirements.

APPROVAL AND
FOR 4-29-83
DURING CLOSURE,
EXPIRES 4-29-83

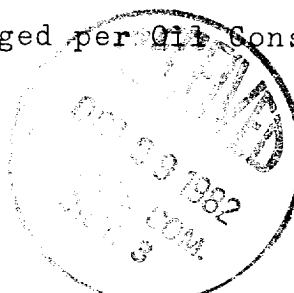

IN ABOVE SPACE DESCRIBE PROPOSED PROGRAM: IF PROPOSAL IS TO DEEPEN OR PLUG BACK, GIVE DATA ON PRESENT PRODUCTIVE ZONE AND PROPOSED NEW PRODUCTIVE ZONE. GIVE BLOWOUT PREVENTER PROGRAM, IF ANY.

I hereby certify that the information above is true and complete to the best of my knowledge and belief.

Signed R.D. Simmons Title Agent, Pres. Simmons Eng. Date October 28, 1982

(This space for State Use)

APPROVED BY [Signature] TITLE SUPERVISOR DISTRICT #3 DATE OCT 29 1982
CONDITIONS OF APPROVAL, IF ANY:

All distances must be from the outer boundaries of the Section.

| | | | | | |
|---|--------------------------------------|------------------------|-------------------------------------|---------------------------|--|
| Operator DAKOTA RESOURCES CORPORATION | | | Lease SANTA FE-PACIFIC 28 | | Well No. 28-3 |
| Unit Letter N | Section 28 | Township 17N | Range 9W | County McKinley | |
| Actual Footage Location of Well: 660 feet from the South line and 1980 feet from the West line | | | | | |
| Ground Level Elev: 7025 | Producing Formation Dakota | | Pool Undesignated | | Dedicated Acreage: 160 Acres |

1. Outline the acreage dedicated to the subject well by colored pencil or hatchure marks on the plat below.
2. If more than one lease is dedicated to the well, outline each and identify the ownership thereof (both as to working interest and royalty).
3. If more than one lease of different ownership is dedicated to the well, have the interests of all owners been consolidated by communitization, unitization, force-pooling, etc?

☐ Yes ☐ No If answer is "yes," type of consolidation _____

If answer is "no," list the owners and tract descriptions which have actually been consolidated. (Use reverse side of this form if necessary.) _____

No allowable will be assigned to the well until all interests have been consolidated (by communitization, unitization, forced-pooling, or otherwise) or until a non-standard unit, eliminating such interests, has been approved by the Commission.

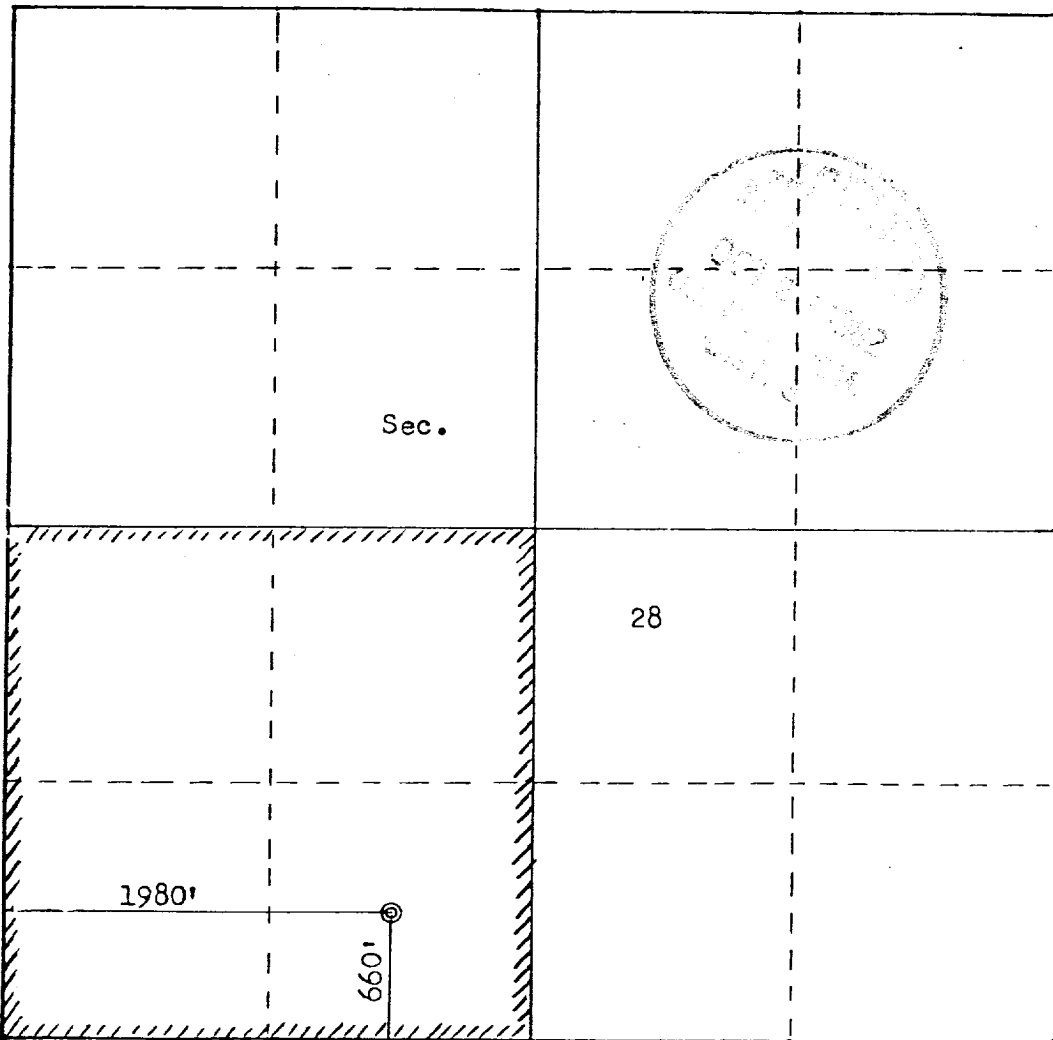

Scale: 1"=1000'

CERTIFICATION

I hereby certify that the information contained herein is true and complete to the best of my knowledge and belief.

R. D. Simmons

Name
R. D. Simmons

Position
President

Company
Simmons Engineering

Date
October 28, 1982

I hereby certify that the well location shown on this plat was plotted from field notes of actual surveys made by me or under my supervision, and that the same is true and correct to the best of my knowledge and belief.

Date Surveyed
October 25, 1982

Registered Professional Engineer and Land Surveyor

Fred B. Kerr Jr.
Fred B. Kerr Jr.

Certificate No. **2950**

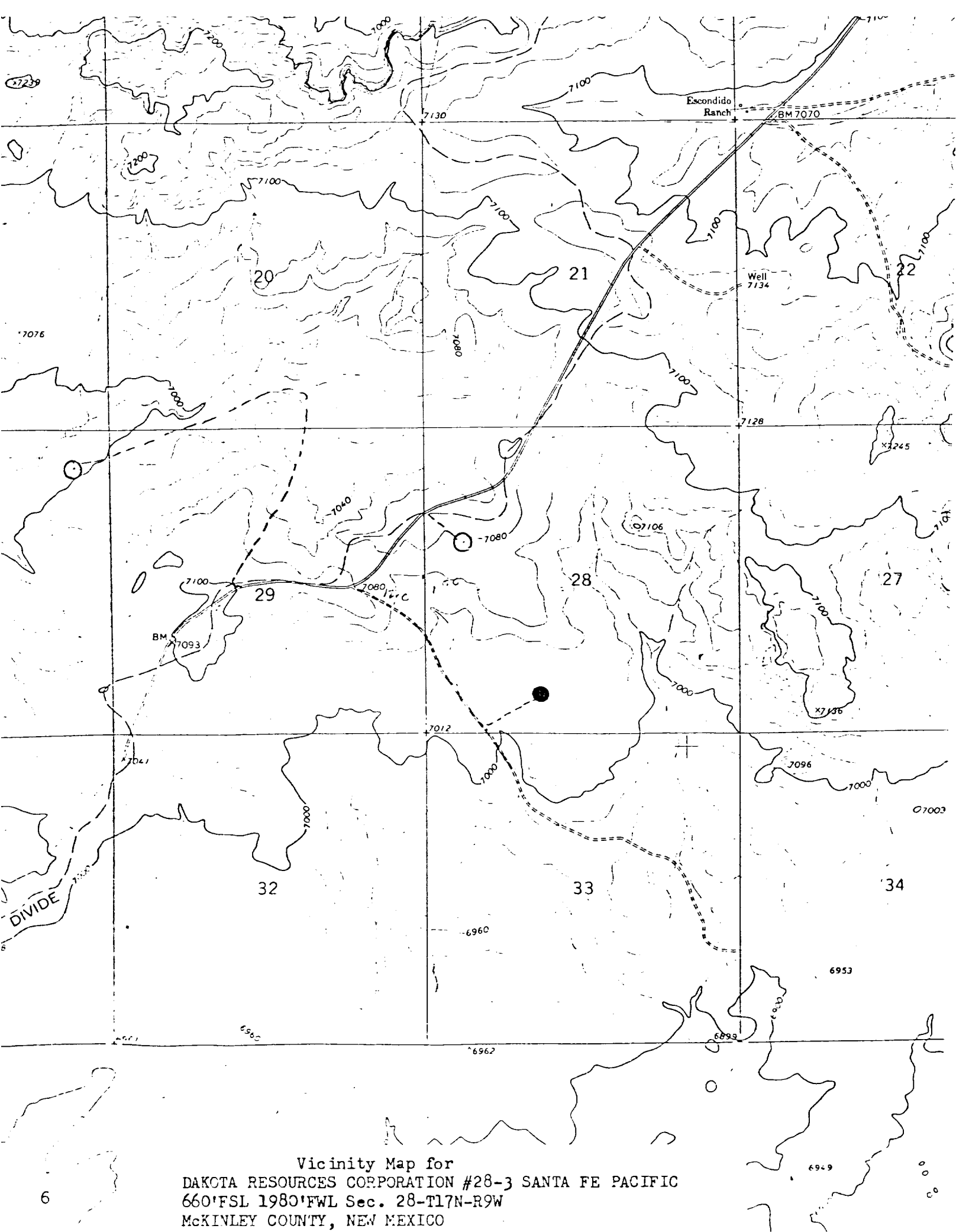

Vicinity Map for
 DAKOTA RESOURCES CORPORATION #28-3 SANTA FE PACIFIC
 660'FSL 1980'FWL Sec. 28-T17N-R9W
 MCKINLEY COUNTY, NEW MEXICO