

NAME OF OPERATOR	
DISTRIBUTION	
SANTA FE	
FILE	
U. S. G. S.	
LAND OFFICE	
OPERATOR	

30-031-20818

APPLICATION FOR PERMIT TO DRILL, DEEPEN, OR PLUG BACK

Kind of Work

DRILL ☒

DEEPEN ☐

PLUG BACK ☐

Type of Well

WELL ☒

SAB WELL ☐

OTHER

SINGLE TUBE ☐

MULTIPLE TUBE ☐

Name of Operator

CAPITAL OIL & GAS CORPORATION

Address of Operator

P. O. DRAWER M MILAN, NEW MEXICO 87021

Location of Well

UNIT LETTER E

LOCATED 2310'

FEET FROM THE North

990'

FEET FROM THE West

LINE OF SEC. 16

TWP. 16N

SEC. 6W

5A. Indicate Type of Lease

STATE ☒

FEED ☐

5. State Oil & Gas Lease No.

L-6469

7. Unit Agreement Name

Miguel Creek - Gallup

8. Name of Lease Holder

STATE

9. Well No.

State #14

10. Field and Pool, or Wildcat

WILDCAT Under Gallup

12. County

McKinley

15. Proposed Depth

1300'

19A. Formation

Hospah-Gallup

20. Rotary or C.T.

Rotary

16. Elevations (Show whether D.H., H.L., etc.)

6489.05

21A. Kind & Status of Plug Used

\$50,000

21B. Drilling Contractor

Alamo Drilling, Inc.

22. Approx. Date Work will start

10-22-82

PROPOSED CASING AND CEMENT PROGRAM

SIZE OF HOLE	SIZE OF CASING	WEIGHT PER FOOT	SETTING DEPTH	SACKS OF CEMENT	EST. TOP
12 1/4	8 5/8	24	90 ft.	85	Surface
7 7/8	5 1/2	15-50	TD	175	400

1. Drill 12 1/4 hole. Set 2 joints 8 5/8. Cement surface.
2. Drill to top of Hospah.
3. Core log. Drill 20' rat hole
4. If commercially productive, set 4 1/2 casing to total depth and cement with 175 sacks of cement.

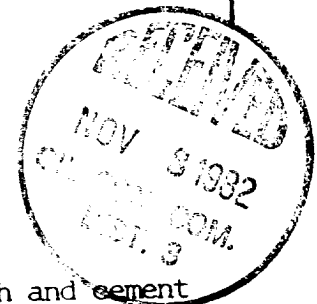

APPROVAL VALID FOR 60 DAYS UNLESS DRILLING COMMENCED,

EXPIRES 5-8-83

IN ABOVE SPACE DESCRIBE PROPOSED PROGRAM IF PROPOSAL IS TO DEEPEN OR PLUG BACK. GIVE DATA ON PRESENT PRODUCTIVE ZONE AND PROPOSED NEW PRODU-
TIVE ZONE. GIVE BLOWOUT PREVENTER PROGRAM, IF ANY.

I hereby certify that the information above is true and complete to the best of my knowledge and belief.

Signed Paul Pepper

Title Representative

Date 10/22/82

(This space for State Use)

APPROVED BY Paul D. Gray

TITLE

SUPERVISOR DISTRICT # 3

DATE

NOV 8 1982

CONDITIONS OF APPROVAL, IF ANY:

Joint with wells # 13, 17, + 18

OIL CONSERVATION DIVISION

P. O. BOX 2088

SANTA FE, NEW MEXICO 87501

Form C-102
Revised 10-1-78*Milan Office*

All distances must be from the outer boundaries of the Section

Capital Oil & Gas				Lease State Lease 1-6469		Well No. State #14	
Section	16	Township	16N.	Range	6W.	County McKinley	
Photage Location of Well:							
310'		feet from the North line and		990'		feet from the West line	
Level Elev.	Producing Formation		Pool		Dedicated Acreage: Joint with well #		
489.05	Hospah-Gallup		Circles		40 17+18 Acres		

Outline the acreage dedicated to the subject well by colored pencil or hatchure marks on the plat below.

If more than one lease is dedicated to the well, outline each and identify the ownership thereof (both as to working interest and royalty).

If more than one lease of different ownership is dedicated to the well, have the interests of all owners been consolidated by communitization, unitization, force-pooling, etc?

☐ Yes ☒ No If answer is "yes," type of consolidation _____If answer is "no," list the owners and tract descriptions which have actually been consolidated. (Use reverse side of this form if necessary.) Golden Exploration owns 100%

No allowable will be assigned to the well until all interests have been consolidated (by communitization, unitization, forced-pooling, or otherwise) or until a non-standard unit, eliminating such interests, has been approved by the Commission.

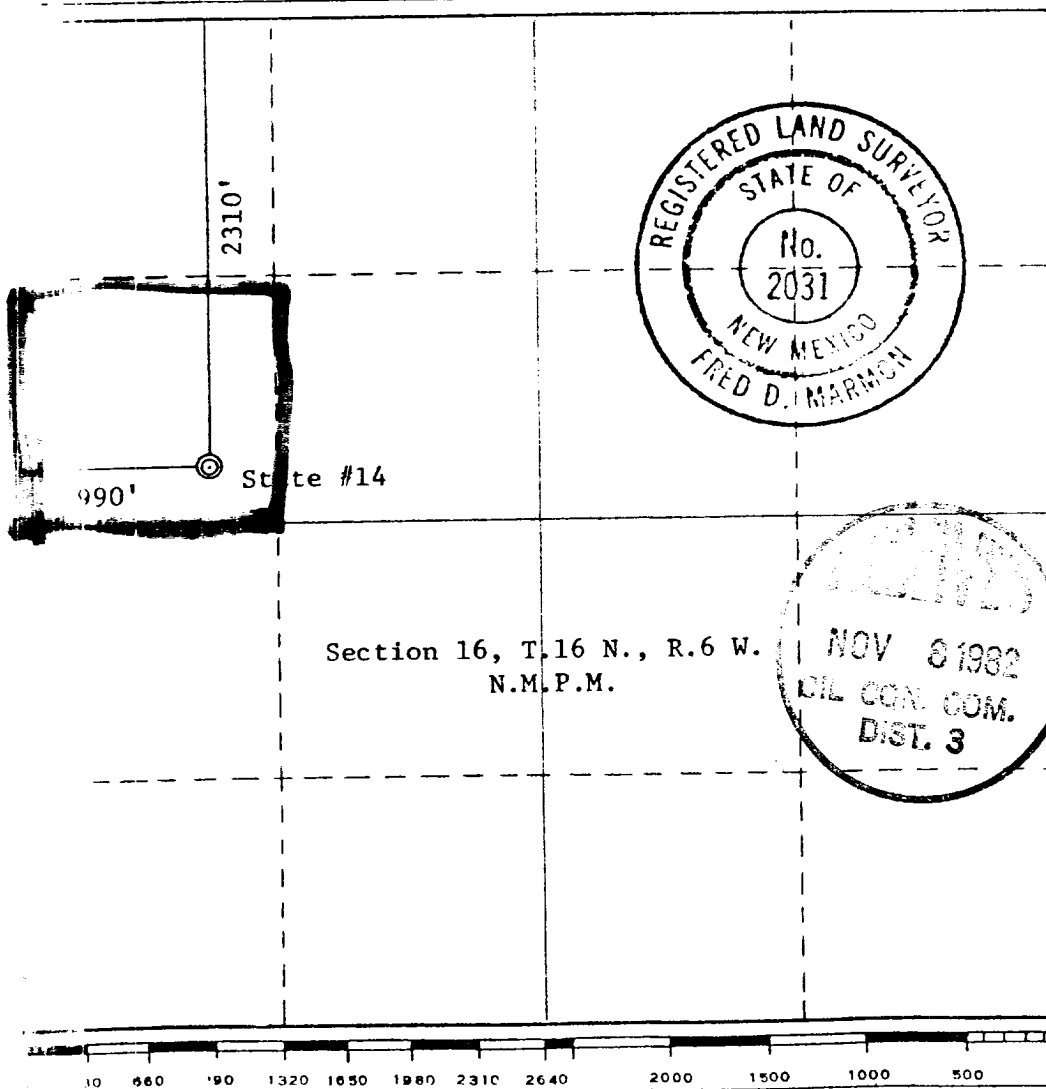

CERTIFICATION

I hereby certify that the information contained herein is true and complete to the best of my knowledge and belief.

Jim Seppin

Representative

Firm

Capital Oil & Gas

Date

October 22, 1982

Date

I hereby certify that the well location shown on this plat was plotted from field notes of actual surveys made by me or under my supervision, and that the same is true and correct to the best of my knowledge and belief.

Date Surveyed

March 19, 1982

Registered Professional Engineer
and/or Land Surveyor*Fred D. Marmion*

Certificate No. 2031