



STATE OF NEW MEXICO
ENERGY AND MINERALS DEPARTMENT
OIL CONSERVATION DIVISION

TONEY ANAYA
GOVERNOR

July 17, 1983

POST OFFICE BOX 2088
STATE LAND OFFICE BUILDING
SANTA FE, NEW MEXICO 87501
(505) 827-5800

DAKOTA RESOURCES, INC.
2900 Security Life Building
Denver, Colorado 80202

RECEIVED

JUL 26 1983

Attention: Donald M. Erickson

OIL CON. DIV.
DIST. 3

Administrative Order NSL-1719

Gentlemen:

Reference is made to your application for a non-standard location for your Santa Fe Energy 28 Well No. 4 to be located 330 feet from the South line and 1880 feet from the East line of Section 28, Township 17 North, Range 9 West, Dakota formation, McKinley County, New Mexico.

By authority granted me under the provisions of Rule 104 F of, the Division Rules and Regulations, the above-described unorthodox location is hereby approved.

Sincerely,

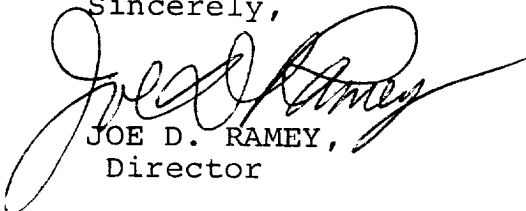

JOE D. RAMEY,
Director

JDR/RLS/dp

cc: Oil Conservation Division - Aztec
Oil & Gas Engineering Committee - Hobbs
Oil & Gas Division - State Land Office - Santa Fe



STATE OF NEW MEXICO
ENERGY AND MINERALS DEPARTMENT

OIL CONSERVATION DIVISION
AZTEC DISTRICT OFFICE

1000 RIO BRAZOS ROAD
AZTEC, NEW MEXICO 87410
(505) 334-6178

OIL CONSERVATION DIVISION
BOX 2088
SANTA FE, NEW MEXICO 87501

DATE 6-17-83

RE: Proposed MC _____
Proposed DHC _____
Proposed NSL _____ ✓
Proposed SWD _____
Proposed WFX _____
Proposed PMX _____

Gentlemen:

I have examined the application dated 6-8-83
for the Dakota Resources Inc. Santa Fe Pacific 29#4 O-29-17N-9W
Operator Lease and Well No. Unit, S-T-R

and my recommendations are as follows:

Approve

Yours truly,

Jeff A. Edmister

EXHIBIT "C"

Santa Fe Pacific 28-4
Sec. 28-T17N-R9W
McKinley County, New Mexico
330 FSL, 1880 FEL

It is proposed to drill the above unorthodox location on or before June 15, 1983. Necessity for this location is based on topography (See Vicinity Map).

This location, 330 FSL, 1880 FEL was seleted as the best spot of sufficient size between two Aroyo's requiring the least amount of major re-construction.

RECEIVED
JUN 8 1983
OIL CON. DIV.
DIST. 3

EXHIBIT "A"

T17N-R9W

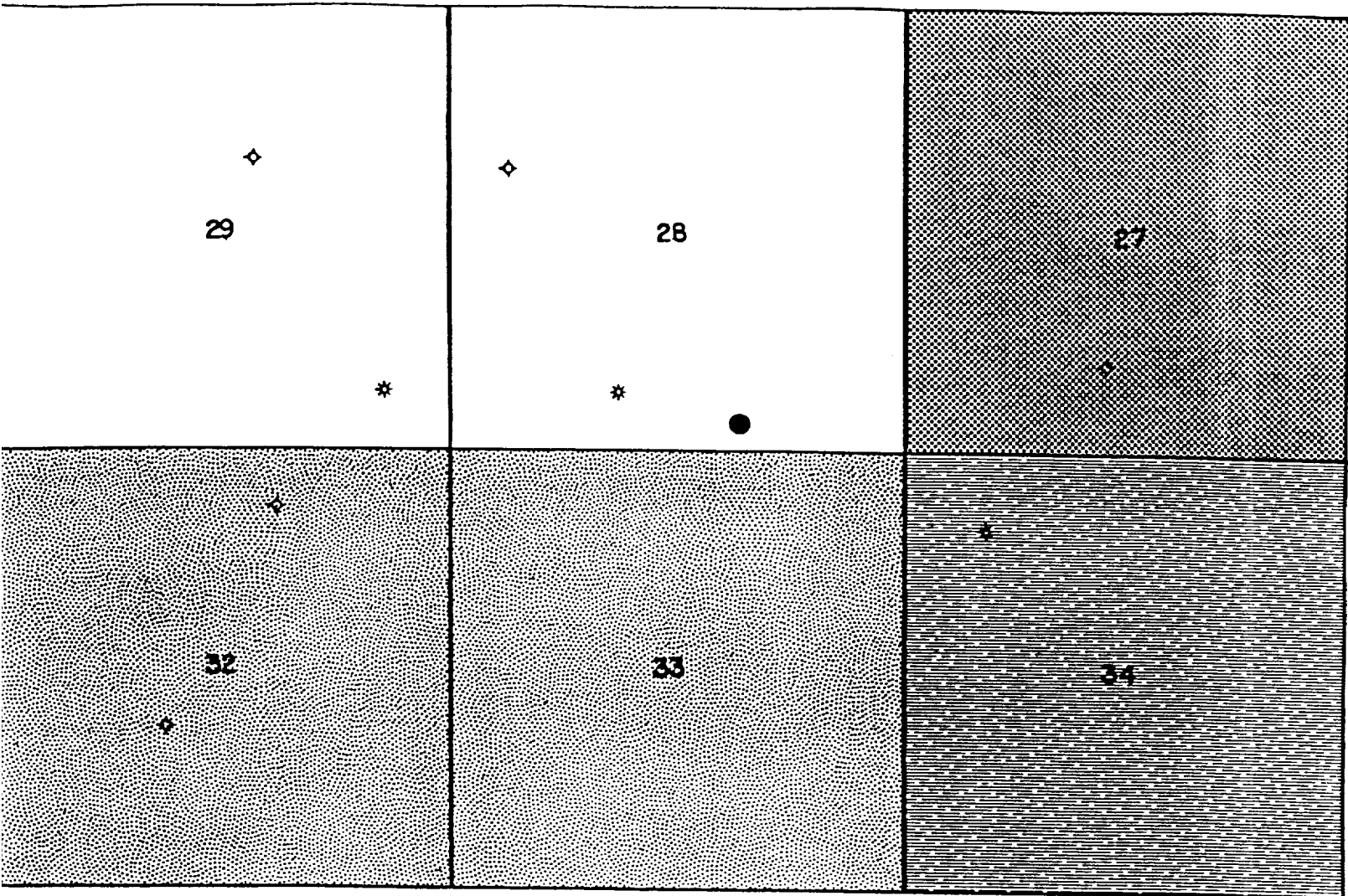

DAKOTA RESOURCES, INC.



SANTA FE ENERGY



THOMAS J. JEFFERY



SANTA FE PACIFIC RAILROAD



PROPOSED LOCATION

RECEIVED

MAY 26 1983

OIL CON. DIV.

RECEIVED

MAY 8 1983

OIL CON. DIV.

DIST. 3

EXHIBIT "B"

PS Form 3811, Dec. 1988

SENDER: Complete items 1, 2, 3, and 4. Add your address in the "RETURN TO" space on reverse.

(CONSULT POSTMASTER FOR FEES)

1. The following service is requested (check one).
 Show to whom and date delivered
 Show to whom, date, and address of delivery ..
 RESTRICTED DELIVERY
(The restricted delivery fee is charged in addition to the return receipt fee.)

TOTAL \$

3. ARTICLE ADDRESSED TO:
 Santa Fe Pacific Railroad
 P. O. Box 3588
 Albuquerque, NM 87190
 Operations Manager

4. TYPE OF SERVICE: REGISTERED INSURED
 CERTIFIED COO
 EXPRESS MAIL
 ARTICLE NUMBER: P25 3867523

(Always obtain signature of addressee or agent)
 I have received the article described above.
 SIGNATURE Addressee Authorized agent

5. DATE OF DELIVERY POSTMARK

6. ADDRESSEE'S ADDRESS (Only if requested)

7. UNABLE TO DELIVER BECAUSE: 7a. EMPLOYEE'S INITIALS

RETURN RECEIPT, REGISTERED, INSURED AND CERTIFIED MAIL

PS Form 3811, Dec. 1988

SENDER: Complete items 1, 2, 3, and 4. Add your address in the "RETURN TO" space on reverse.

(CONSULT POSTMASTER FOR FEES)

1. The following service is requested (check one).
 Show to whom and date delivered
 Show to whom, date, and address of delivery ..
 RESTRICTED DELIVERY
(The restricted delivery fee is charged in addition to the return receipt fee.)

TOTAL \$

3. ARTICLE ADDRESSED TO:
 Mr. Thomas J. Jeffrey
 1801 Gateway Blvd., Suite 219
 Richardson, TX 75080

4. TYPE OF SERVICE: REGISTERED INSURED
 CERTIFIED COO
 EXPRESS MAIL
 ARTICLE NUMBER: P25 3867522

(Always obtain signature of addressee or agent)
 I have received the article described above.
 SIGNATURE Addressee Authorized agent

5. DATE OF DELIVERY POSTMARK
 JULY 2 1988
 15310

6. ADDRESSEE'S ADDRESS (Only if requested)

7. UNABLE TO DELIVER BECAUSE: 7a. EMPLOYEE'S INITIALS

RETURN RECEIPT, REGISTERED, INSURED AND CERTIFIED MAIL

RECEIVED
 JUL 8 1988
 OIL CON. DIV
 DIST. 6

4. "RETURN TO" space

FEES (check one)

of delivery ..

(Show to whom)

TOTAL \$

IGR. NUMBER: 3867524

see or agent) authorized agent

POSTMARK: 15361

EMPLOYEE'S INITIALS

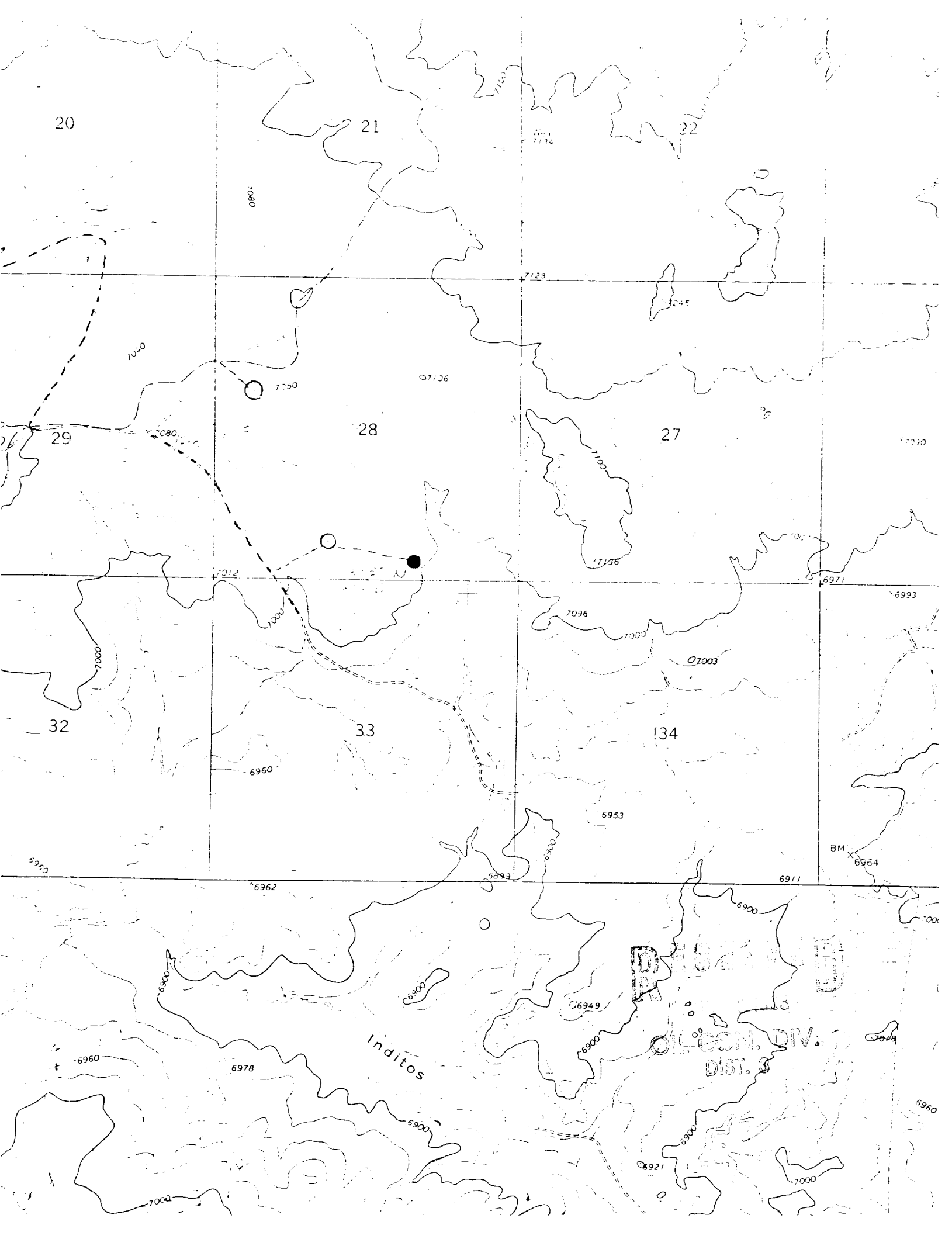

CBU 55 ~~55~~

5/6-25-12

CBU # 51