



TONEY ANAYA
GOVERNOR

STATE OF NEW MEXICO
ENERGY AND MINERALS DEPARTMENT
OIL CONSERVATION DIVISION

December 3, 1985

50 YEARS



1935 - 1985

POST OFFICE BOX 2088
STATE LAND OFFICE BUILDING
SANTA FE, NEW MEXICO 87501
(505) 827-5800

Merrion Oil & Gas Corporation
P. O. Box 840
Farmington, New Mexico 87499

Attention: Doug Endsley

Administrative Order NSL-2192

Gentlemen:

Reference is made to your application for a non-standard location for your Arena Blanca No. 2 well to be located 2310 feet from the North line and 1250 feet from the East line of Section 36, Township 20 North, Range 5 West, NMPM, Undesignated Entrada Pool, McKinley County, New Mexico. The SE/4 NE/4 of said Section 36 shall be dedicated to the well.

By authority granted me under the provisions of Rule 104 F(I), the above-described unorthodox location is hereby approved.

Sincerely,



R. L. STAMETS, DIRECTOR

RLS/DC/dr

cc: Oil Conservation Division - Aztec
Bureau of Land Management - Farmington

RECEIVED

DEC 09 1985

OIL CON. DIV.
DIST. 3



STATE OF NEW MEXICO
ENERGY AND MINERALS DEPARTMENT
OIL CONSERVATION DIVISION
AZTEC DISTRICT OFFICE

1000 RIO BRAZOS ROAD
AZTEC, NEW MEXICO 87410
(505) 334-6178

OIL CONSERVATION DIVISION
BOX 2088
SANTA FE, NEW MEXICO 87501

DATE 11-18-88

RE: Proposed MC _____
Proposed DHC _____
Proposed NSL X _____
Proposed SWD _____
Proposed WFX _____
Proposed PMX _____

Gentlemen:

I have examined the application dated 11-15-85
for the Mexican Oil & Gas Corp. Arena Blanca #2 N-36-20W-SW
Operator Lease and Well No. Unit, S-T-R

and my recommendations are as follows:

Approved

Yours truly,

Tom Benson

MERRION OIL & GAS CORPORATION

P. O. Box 840
FARMINGTON, NEW MEXICO 87499

November 14, 1985

New Mexico Oil Conservation Commission
1000 Rio Brazos Road
Aztec, New Mexico 87410

Re: Application for Administrative Approval of an
Unorthodox Location for Topographic Reasons

Attn: Mr. Ernie Busch

Dear Ernie:

Merrion Oil & Gas Corporation hereby requests administrative approval for the drilling of a development Entrada well on an unorthodox location for topographic reasons. The proposed location is 2310 feet from north line and 1250 feet from east line, Section 36, Township 20 North, Range 5 West, McKinley County, New Mexico.

As can be seen from the enclosed topographic map, an unorthodox location would allow us to avoid a large, rocky knoll that would create excessive expense in trying to level for a location.

The offsetting lease owners have been contacted by certified mail and the receipts should be forthcoming.

Your help and attention in this matter is greatly appreciated.

Sincerely,



Doug Endsley
Geologist

DE:sgb

Enclosure

RECEIVED
NOV 15 1985
OIL CON. DIV.
DIST. 3

MERRION OIL & GAS CORPORATION

ARENA BLANCA No. 2

TOWNSHIP 20N RANGE 5W COUNTY McKinley STATE New Mexico
5W 4W

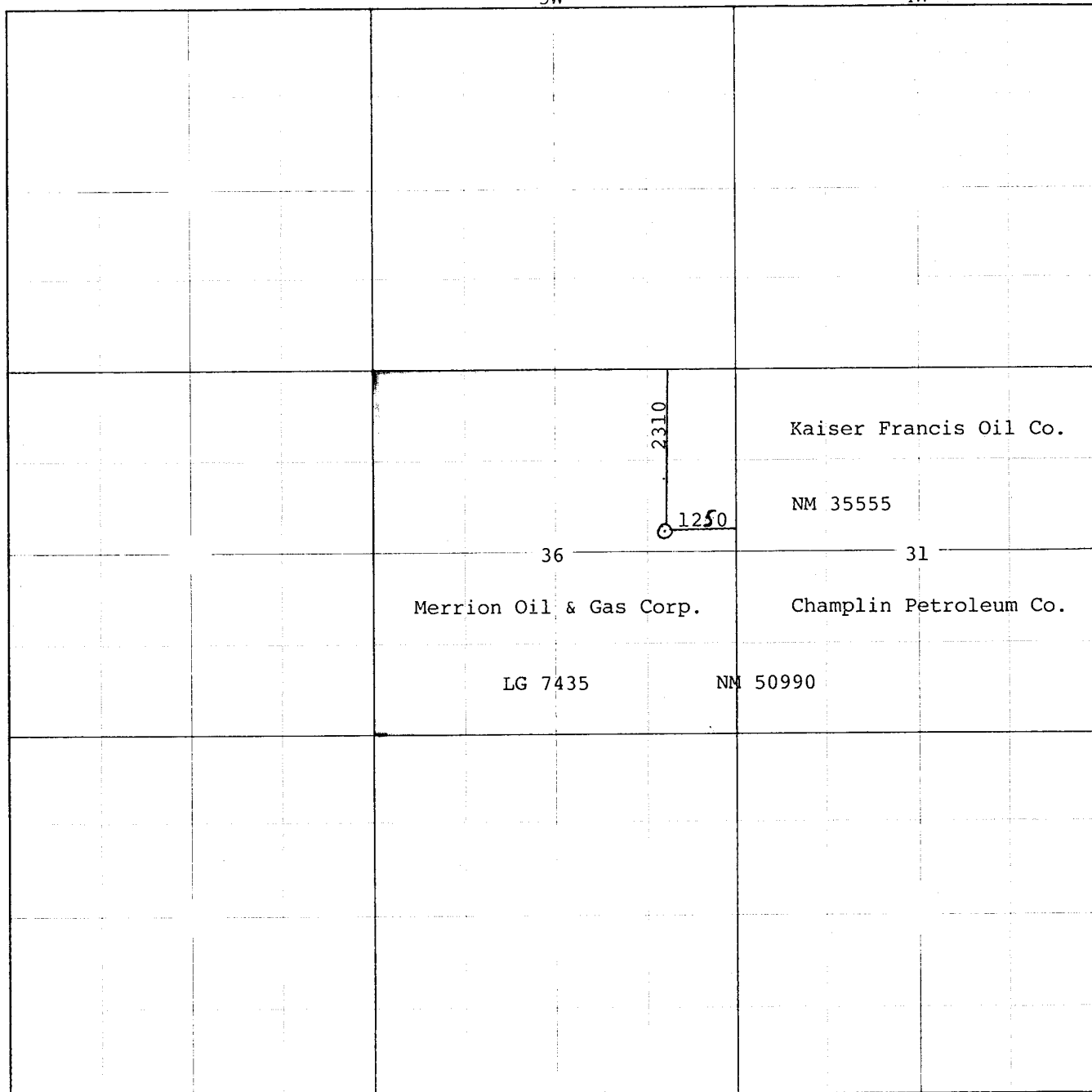

PRINTED IN U. S. A.

RECEIVED

NOV 15 1985

OIL CON. DIV
DIST. 3

NEW MEXICO OIL CONSERVATION COMMISSION
WELL LOCATION AND ACREAGE DEDICATION PLAT

Form C-102
Supersedes C-128
Effective 1-1-65

All distances must be from the outer boundaries of the Section.

Operator MERRION OIL & GAS CORPORATION			Lease ARENA BLANCA		Well No. 2
Unit Letter H	Section 36	Township 20N	Range 5W	County McKinley	
Actual Footage Location of Well: 2310 feet from the North line and 1250 feet from the East line					
Ground Level Elev: 6652	Producing Formation		Pool	Dedicated Acreage: Acres	

1. Outline the acreage dedicated to the subject well by colored pencil or hachure marks on the plat below.
2. If more than one lease is dedicated to the well, outline each and identify the ownership thereof (both as to working interest and royalty).
3. If more than one lease of different ownership is dedicated to the well, have the interests of all owners been consolidated by communitization, unitization, force-pooling, etc?

☐ Yes ☐ No If answer is "yes," type of consolidation _____

If answer is "no," list the owners and tract descriptions which have actually been consolidated. (Use reverse side of this form if necessary.) _____

No allowable will be assigned to the well until all interests have been consolidated (by communitization, unitization, forced-pooling, or otherwise) or until a non-standard unit, eliminating such interests, has been approved by the Commission.

<div style="text-align: center;">Sec.</div>		2310'	
		1250'	
<div style="text-align: center;">36</div>		<div style="text-align: center;">RECEIVED</div> <div style="text-align: center;">NOV 15 1985</div> <div style="text-align: center;">OIL CON. DIV</div> <div style="text-align: center;">DIST. 3</div>	

Scale: 1"=1000'

CERTIFICATION	
I hereby certify that the information contained herein is true and complete to the best of my knowledge and belief.	
Name	
Position	
Company	
Date	
I hereby certify that the well location shown on this plat was plotted from field notes of actual surveys made by me or under my supervision, and that the same is true and correct to the best of my knowledge and belief.	
Date Surveyed	August 8, 1985
Registered Professional Engineer and Land Surveyor	Fred B. Kerr Jr.
Certificate No.	3750

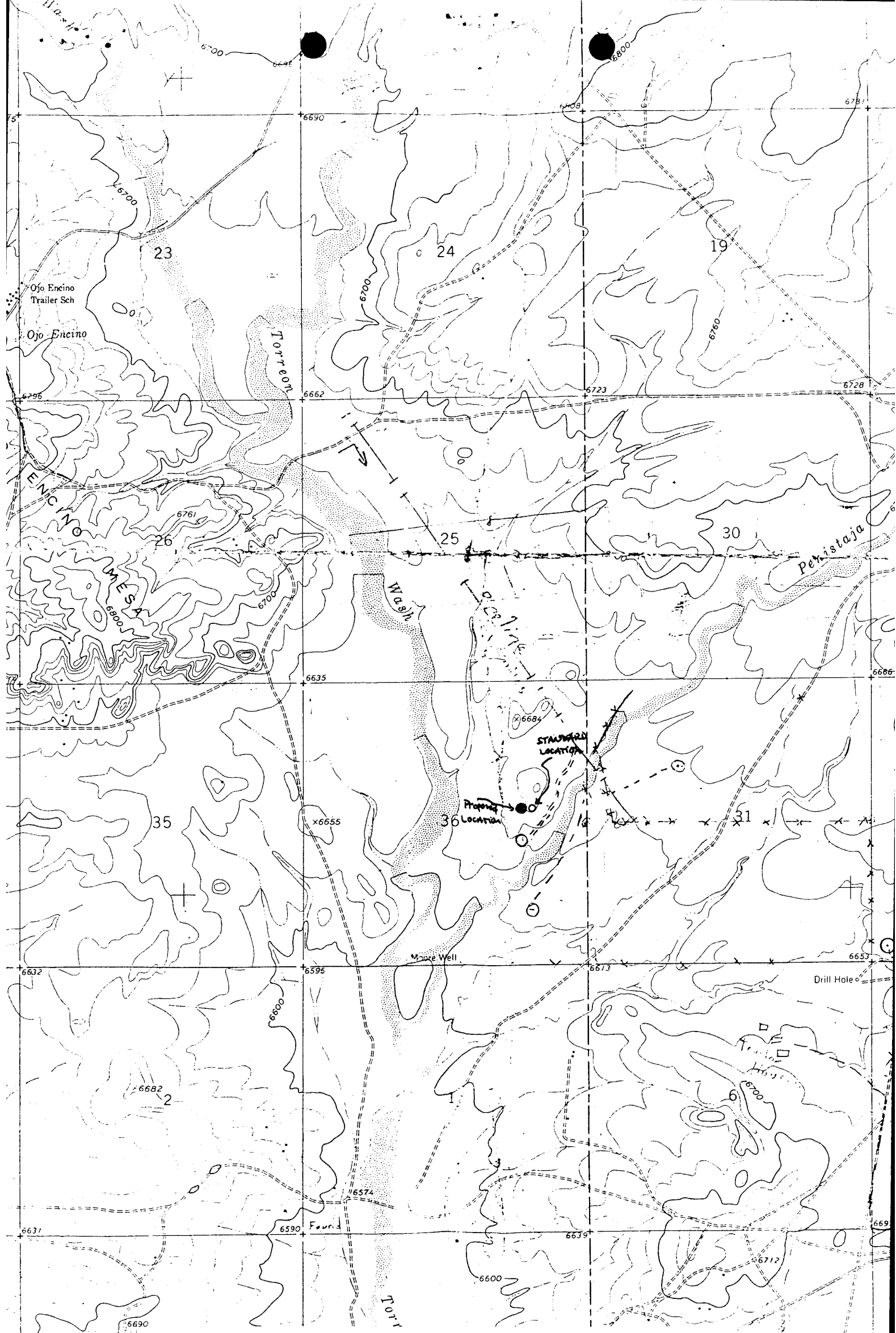

Vicinity Map for
MERRION OIL & GAS CORPORATION #2 ARENA BLANCA
2310'FNL 1250'FEL Sec. 36-T20N-R5W
McKINLEY COUNTY, NEW MEXICO

