

30-031-20915

NO. OF COPIES RECEIVED	
DISTRIBUTION	
SANTA FE	
FILE	
U.S.G.S.	
LAND OFFICE	
OPERATOR	

NEW MEXICO OIL CONSERVATION COMMISSION

Form C-101
Revised 1-1-65

5A. Indicate Type of Lease	
STATE <input type="checkbox"/>	FEE <input checked="" type="checkbox"/>

5. State Oil & Gas Lease No.

APPLICATION FOR PERMIT TO DRILL, DEEPEN, OR PLUG BACK

1a. Type of Work		7. Unit Agreement Name	
b. Type of Well DRILL <input checked="" type="checkbox"/> DEEPEN <input type="checkbox"/> PLUG BACK <input type="checkbox"/> OIL WELL <input checked="" type="checkbox"/> GAS WELL <input type="checkbox"/> OTHER <input type="checkbox"/> SINGLE ZONE <input checked="" type="checkbox"/> MULTIPLE ZONE <input type="checkbox"/>		8. Farm or Lease Name NMALCO-GURLEY	
2. Name of Operator Black Oil, Inc.		9. Well No. 2	
3. Address of Operator P.O. Box 537, Farmington, NM 87499		10. Field and Pool, or Wildcat Wildcat- Gallup	
4. Location of Well UNIT LETTER <u>P</u> LOCATED <u>330</u> FEET FROM THE <u>South</u> LINE AND <u>990</u> FEET FROM THE <u>East</u> LINE OF SEC. <u>9</u> TWP. <u>20N</u> RGE. <u>12W</u> NMPM		12. County McKinley	
19. Proposed Depth 2300		19A. Formation Hospah	
20. Rotary or C.T. Rotary		22. Approx. Date Work will start June 1, 1986	
21. Elevations (Show whether DF, RT, etc.) 6129 GR		21A. Kind & Status Plug. Bond Blanket	
21B. Drilling Contractor Salazar		22. Approx. Date Work will start June 1, 1986	

PROPOSED CASING AND CEMENT PROGRAM

SIZE OF HOLE	SIZE OF CASING	WEIGHT PER FOOT	SETTING DEPTH	SACKS OF CEMENT	EST. TOP
9-5/8"	7"		200	To Surface	Surface
6-1/4"	4-1/2"	20#	2300	To Surface	Surface

We propose to drill a 9-5/8" hole to 200'. We will then set 200' of 7" surface casing.

We will then drill a 6-1/4" hole to 2300' to test the Hospah sandstone. In the event oil sands are found, 4-1/2" casing will be run through the producing interval.

APPROVAL EXPIRES 12-23-86
UNLESS DRILLING IS COMMENCED.
SPUD NOTICE MUST BE SUBMITTED
WITHIN 10 DAYS.

RECEIVED
JUN 23 1986
OIL CON. DIV.
DIST. 3

IN ABOVE SPACE DESCRIBE PROPOSED PROGRAM: IF PROPOSAL IS TO DEEPEN OR PLUG BACK, GIVE DATA ON PRESENT PRODUCTIVE ZONE AND PROPOSED NEW PRODUCTIVE ZONE. GIVE BLOWOUT PREVENTER PROGRAM, IF ANY.

I hereby certify that the information above is true and complete to the best of my knowledge and belief.

Signed [Signature] Title President Date May 10, 1986

(This space for State Use)

APPROVED BY ORIGINAL SIGNED BY ERNIE BUSCH TITLE DEPUTY OIL & GAS INSPECTOR, DIST. #3 DATE JUN 24 1986

CONDITIONS OF APPROVAL, IF ANY:

OIL CONSERVATION DIVISION

P. O. BOX 2088

SANTA FE, NEW MEXICO 87501

Form O-102
Revised 11-1-77STATE OF NEW MEXICO
ENERGY AND MINERALS DEPARTMENT

All distances must be from the outer boundaries of the Section.

Operator BLACK OIL INC.		Lease NMAICO - GURLEY		Well No. 2
Unit Letter P	Section 9	Township 20 North	Range 12 West	County McKinley
Actual Footage Location of Well: (cardinal) 330 feet from the South line and 990' feet from the East line				
Ground Level Elev. 6129'	Producing Formation Hospah	Pool Wildcat	Dedicated Acreage: 40 Acres	

1. Outline the acreage dedicated to the subject well by colored pencil or hatchure marks on the plat below.

2. If more than one lease is dedicated to the well, outline each and identify the ownership thereof (both as to working interest and royalty).

3. If more than one lease of different ownership is dedicated to the well, have the interests of all owners been consolidated by communitization, unitization, force-pooling, etc?

☐ Yes ☐ No If answer is "yes," type of consolidation _____

If answer is "no," list the owners and tract descriptions which have actually been consolidated. (Use reverse side of this form if necessary.) _____

No allowable will be assigned to the well until all interests have been consolidated (by communitization, unitization, forced-pooling, or otherwise) or until a non-standard unit, eliminating such interests, has been approved by the Division.

* Record GLO 1950 plat ♦ Fd. GLO 1948 B.C. Corner

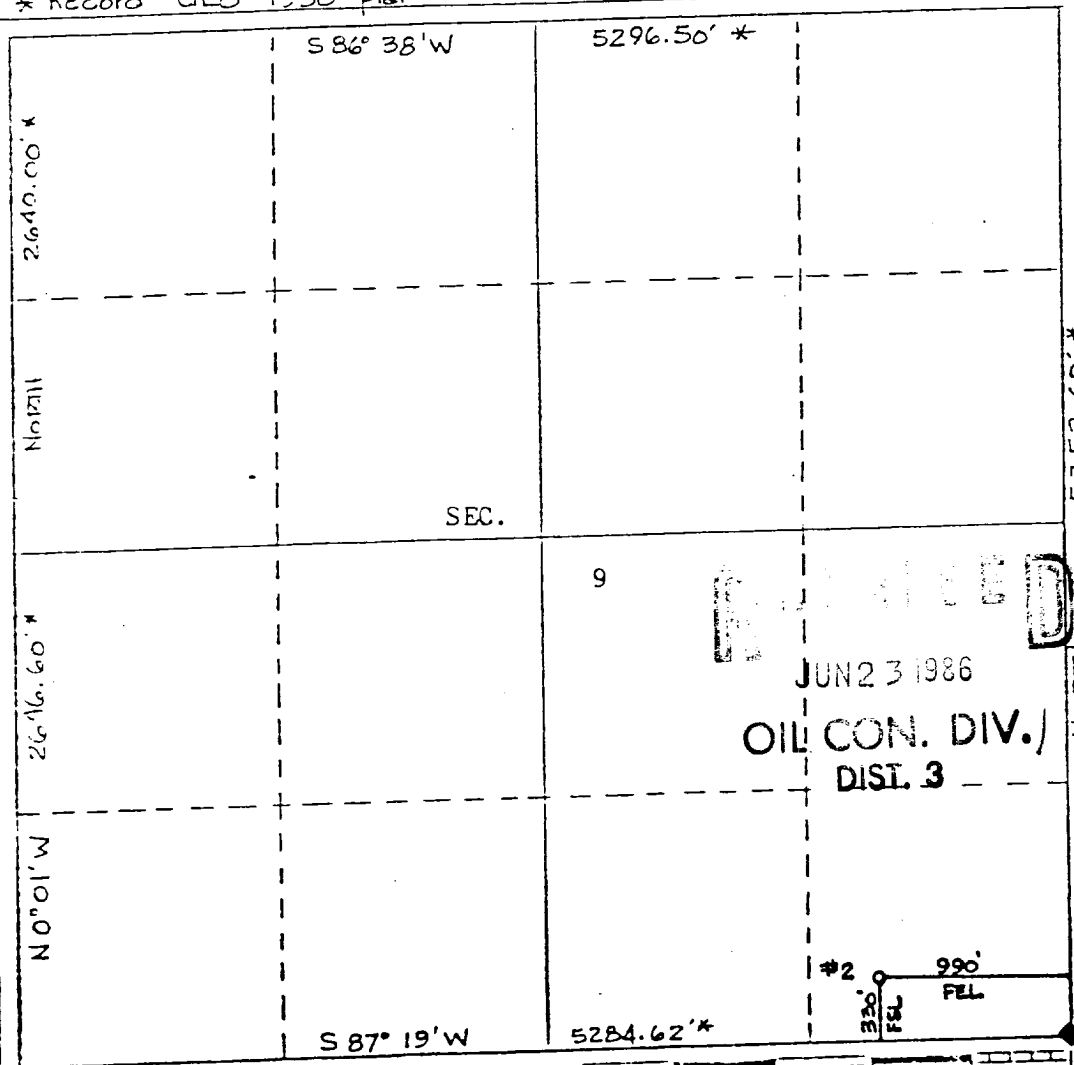

CERTIFICATION

I hereby certify that the information contained herein is true and complete to the best of my knowledge and belief.

Name

Bruce A. Black

Position

President

Company

Black Oil, Inc.

Date

May 28, 1986

I hereby certify that the well location shown on this plat was plotted from field notes of actual surveys made by me or under my supervision, and that the same is true and correct to the best of my knowledge and belief.

Date Surveyed

May 28, 1986

Registered Professional Engineer
and/or Land Surveyor

Certificate No.

8894