

# WORLDWIDE PETROLEUM CORPORATION

406 MUTUAL SAVINGS BLDG.

815 THROCKMORTON STREET

PHONE ED 6-2365

FORT WORTH, TEXAS

**March 10, 1965**

Mr. Dan S. Nutter, Chief Engineer  
New Mexico Oil Conservation Commission  
P. O. Box 2088  
Santa Fe, New Mexico

Re: Farris No. 6-W  
Seven Lakes Field  
McKinley County, New Mexico

Dear Mr. Nutter:

Pursuant to your telephone conversation with Mr. Platt today enclosed is amended Form C-101 - Application for Permit to Drill, together with Form C-102 on our Farris No. 6-W location.

We would appreciate receiving your approval of this location, as well as the ones previously submitted on January 22, 1965, at your earliest convenience.

Very truly yours,

WORLDWIDE PETROLEUM CORPORATION

(Mrs.) Martha Withers  
Secretary to George Platt

Encls.

cc: Mr. Emery C. Arnold w/attach.  
1000 Rio Brazos Road  
Aztec, New Mexico



WORLDWIDE PETROLEUM CORPORATION

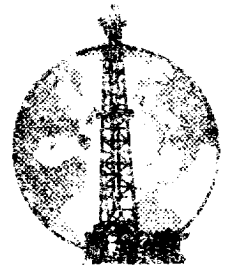

400 MICHIGAN AVENUE, NEW YORK 17, N.Y.

300 THROCKMORTON STREET, NEW YORK 17, N.Y.

300 THROCKMORTON STREET, NEW YORK 17, N.Y.

WORLDWIDE PETROLEUM CORPORATION

WORLDWIDE PETROLEUM CORPORATION

WORLDWIDE PETROLEUM CORPORATION  
300 THROCKMORTON STREET, NEW YORK 17, N.Y.  
WORLDWIDE PETROLEUM CORPORATION  
300 THROCKMORTON STREET, NEW YORK 17, N.Y.

WORLDWIDE PETROLEUM CORPORATION  
300 THROCKMORTON STREET, NEW YORK 17, N.Y.  
WORLDWIDE PETROLEUM CORPORATION  
300 THROCKMORTON STREET, NEW YORK 17, N.Y.

WORLDWIDE PETROLEUM CORPORATION  
300 THROCKMORTON STREET, NEW YORK 17, N.Y.  
WORLDWIDE PETROLEUM CORPORATION  
300 THROCKMORTON STREET, NEW YORK 17, N.Y.

WORLDWIDE PETROLEUM CORPORATION  
300 THROCKMORTON STREET, NEW YORK 17, N.Y.  
WORLDWIDE PETROLEUM CORPORATION  
300 THROCKMORTON STREET, NEW YORK 17, N.Y.

WORLDWIDE PETROLEUM CORPORATION  
300 THROCKMORTON STREET, NEW YORK 17, N.Y.

WORLDWIDE PETROLEUM CORPORATION  
300 THROCKMORTON STREET, NEW YORK 17, N.Y.

WORLDWIDE PETROLEUM CORPORATION  
300 THROCKMORTON STREET, NEW YORK 17, N.Y.  
WORLDWIDE PETROLEUM CORPORATION  
300 THROCKMORTON STREET, NEW YORK 17, N.Y.



**AMENDED**

NEW MEXICO OIL CONSERVATION COMMISSION

Form C-101  
Revised 1-1-65

NO. OF COPIES RECEIVED		
DISTRIBUTION		
SANTA FE		
FILE		
U.S.G.S.		
LAND OFFICE		
OPERATOR		

5A. Indicate Type of Lease  
STATE  FEE

5. State Oil & Gas Lease No.

**APPLICATION FOR PERMIT TO DRILL, DEEPEN, OR PLUG BACK**

1a. Type of Work  
b. Type of Well  
DRILL  DEEPEN  PLUG BACK   
OIL WELL  GAS WELL  OTHER **Water Injection** SINGLE ZONE  MULTIPLE ZONE

7. Unit Agreement Name

8. Farm or Lease Name  
**Farris**

2. Name of Operator  
**Worldwide Petroleum Corporation**

9. Well No.  
**6-W**

3. Address of Operator  
**406 Mutual Savings Bldg., Fort Worth, Texas 76102**

10. Field and Pool, or Wildcat  
**Seven Lakes**

4. Location of Well  
UNIT LETTER \_\_\_\_\_ LOCATED **1325** FEET FROM THE **South** LINE  
AND **1320** FEET FROM THE **East** LINE OF SEC. **18** TWP. **18N** RGE. **10W** NMPM

12. County  
**McKinley**

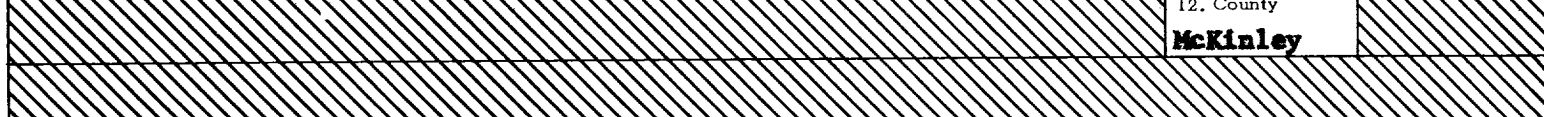

19. Proposed Depth **500'** 19A. Formation **Menefee Sand** 20. Rotary or C.T. **Rotary**

21. Elevations (Show whether DF, RT, etc.) **6532' G.L.** 21A. Kind & Status Plug. Bond **\$10,000 blanket** 21B. Drilling Contractor **O.L. Ray Drilling Co.** 22. Approx. Date Work will start **Immediately**

23. PROPOSED CASING AND CEMENT PROGRAM

SIZE OF HOLE	SIZE OF CASING	WEIGHT PER FOOT	SETTING DEPTH	SACKS OF CEMENT	EST. TOP
<b>5 1/8"</b>	<b>2 7/8" EUE</b>		<b>500'</b>	<b>40</b>	<b>Surface</b>



IN ABOVE SPACE DESCRIBE PROPOSED PROGRAM: IF PROPOSAL IS TO DEEPEN OR PLUG BACK, GIVE DATA ON PRESENT PRODUCTIVE ZONE AND PROPOSED NEW PRODUCTIVE ZONE. GIVE BLOWOUT PREVENTER PROGRAM, IF ANY.

I hereby certify that the information above is true and complete to the best of my knowledge and belief.

Signed Marcha Wether Title Assistant Secretary Date March 10, 1965

(This space for State Use)

APPROVED BY \_\_\_\_\_ TITLE \_\_\_\_\_ DATE \_\_\_\_\_

CONDITIONS OF APPROVAL, IF ANY:

**NEW MEXICO OIL CONSERVATION COMMISSION**  
**WELL LOCATION AND ACREAGE DEDICATION PLAT**

SECTION A.

DATE \_\_\_\_\_

OPERATOR Worldwide Petroleum Corporation LEASE Ferris  
 WELL NO. 6 - W UNIT LETTER \_\_\_\_\_ SECTION 18 TOWNSHIP 18 North RANGE 10 West NMPM  
 LOCATED 1325 FEET FROM South LINE. 1320 FEET FROM East LINE  
 COUNTY McKinley G. L. ELEVATION 6532 DEDICATED ACREAGE \_\_\_\_\_ ACRES  
 NAME OF PRODUCING FORMATION \_\_\_\_\_ POOL \_\_\_\_\_

1. IS THE OPERATOR THE ONLY OWNER\* IN THE DEDICATED ACREAGE OUTLINED ON THE PLAT BELOW? Yes \_\_\_\_\_ NO \_\_\_\_\_
2. IF THE ANSWER TO QUESTION ONE IS "NO," HAVE THE INTERESTS OF ALL THE OWNERS BEEN CONSOLIDATED BY COMMUNITIZATION AGREEMENT OR OTHERWISE? Yes \_\_\_\_\_ NO \_\_\_\_\_ IF ANSWER IS "YES," TYPE OF CONSOLIDATION \_\_\_\_\_
3. IF THE ANSWER TO QUESTION TWO IS "NO," LIST ALL THE OWNERS AND THEIR RESPECTIVE INTERESTS BELOW:

OWNER

LAND DESCRIPTION



SECTION B.

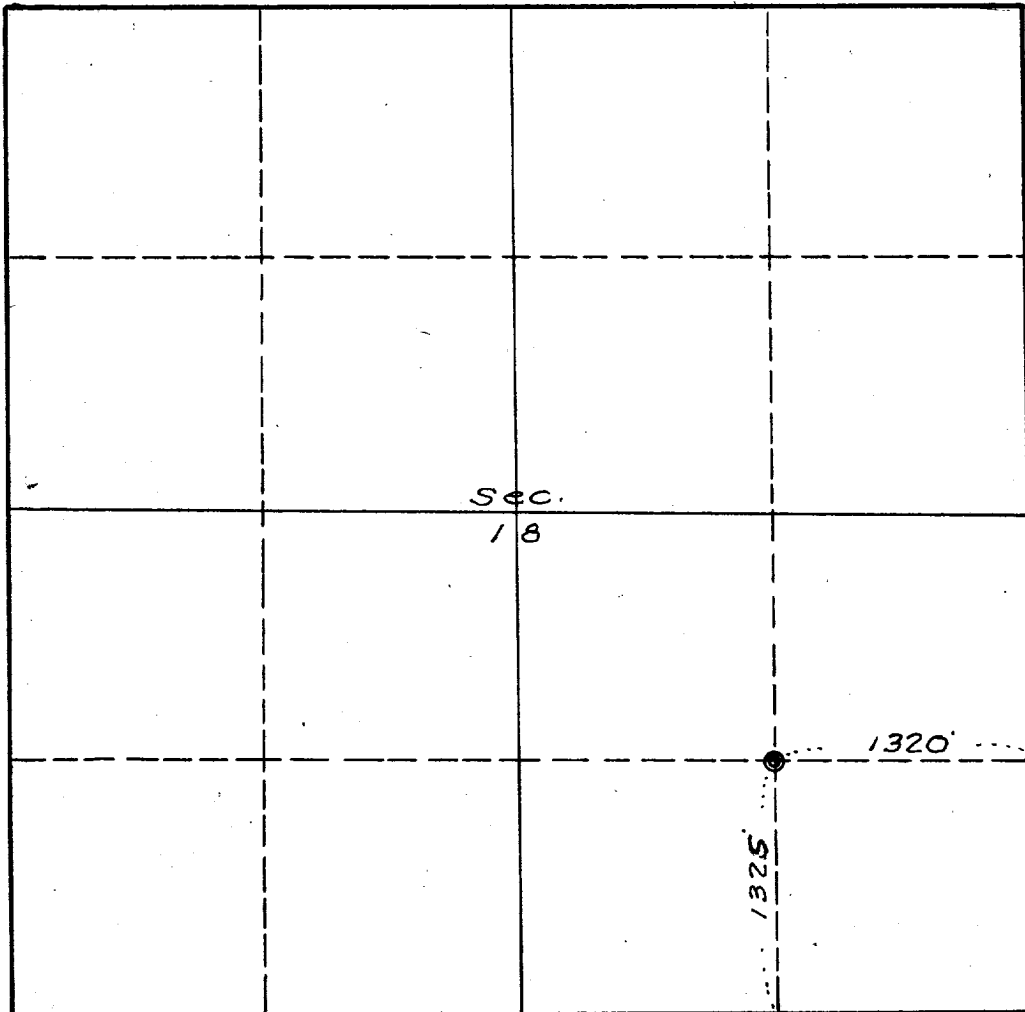

THIS IS TO CERTIFY THAT THE INFORMATION IN SECTION A ABOVE IS TRUE AND COMPLETE TO THE BEST OF MY KNOWLEDGE AND BELIEF.

(OPERATOR)

(REPRESENTATIVE)

(ADDRESS)  
 THE SURVEYOR CERTIFIES TO CERTIFY THAT THE WELL LOCATION SHOWN ON THE PLAT IN SECTION A WAS PLOTTED FROM FIELD NOTES OF ACTUAL SURVEYS MADE BY ME OR UNDER MY SUPERVISION AND THAT THE SAME IS TRUE AND CORRECT TO THE BEST OF MY KNOWLEDGE AND BELIEF.

DATE SURVEYED Jan. 2, 1965

**FOUR STATES ENGINEERING CO.**

FARMINGTON, NEW MEXICO

*Ernest A. Eshbaugh*  
 REGISTERED ENGINEER OR LAND SURVEYOR

CERTIFICATE NO. 3602