

		X	
		14	

(SUBMIT IN TRIPLICATE)

UNITED STATES  
DEPARTMENT OF THE INTERIOR  
GEOLOGICAL SURVEY

Land Office Santa Fe  
Lease No. SF 078360  
Unit \_\_\_\_\_

# SUNDRY NOTICES AND REPORTS ON WELLS

NOTICE OF INTENTION TO DRILL.....	X	SUBSEQUENT REPORT OF WATER SHUT-OFF.....
NOTICE OF INTENTION TO CHANGE PLANS.....		SUBSEQUENT REPORT OF SHOOTING OR RE-DRILLING.....
NOTICE OF INTENTION TO TEST WATER SHUT-OFF.....		SUBSEQUENT REPORT OF ALTERING CASING.....
NOTICE OF INTENTION TO RE-DRILL OR REPAIR WELL.....		SUBSEQUENT REPORT OF RE-DRILLING OR REPAIR.....
NOTICE OF INTENTION TO SHOOT OR ACIDIZE.....		SUBSEQUENT REPORT OF ABANDONMENT.....
NOTICE OF INTENTION TO PULL OR ALTER CASING.....		SUPPLEMENTARY WELL HISTORY.....
NOTICE OF INTENTION TO ABANDON WELL.....		

(INDICATE ABOVE BY CHECK MARK NATURE OF REPORT, NOTICE, OR OTHER DATA)

November 22, 19 61

Nancy B.  
Well No. 1-14 is located 970 ft. from N line and 1850 ft. from E line of sec. 14  
NW NE Sec. 14 23N 7W NMPM  
(1/4 Sec. and Sec. No.) (Twp.) (Range) (Meridian)  
Undesignated Rio Arriba New Mexico  
(Field) (County or Subdivision) (State or Territory)

ungr. grnd.  
The elevation of the ~~drick flow~~ above sea level is 7075 ft.

## DETAILS OF WORK

(State names of and expected depths to objective sands; show sizes, weights, and lengths of proposed casings; indicate mudding jobs, cementing points, and all other important proposed work)

A 12-1/2" hole will be drilled to approximately 200' & 8-5/8" csg. cemented to surface with 125 sxs. of cement. A 7-7/8" hole will be drilled to approximately 5900' & 4-1/2" csg. will be run to total depth & cemented with 150 sacks of cement. Callup will be perforated & SWF & well completed.

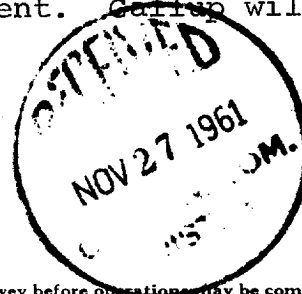

I understand that this plan of work must receive approval in writing by the Geological Survey before operations may be commenced.

Company Val R. Reese & Associates, Inc.

Address Lobby of Simms Building  
Albuquerque, New Mexico

Original Signed by  
By MORRIS B. JONES Morris B. Jones  
Title Engineer



# NEW MEXICO OIL CONSERVATION COMMISSION

## Well Location and Acreage Dedication Plat

## SECTION A.

Date **November 22, 1961**

Operator **Val R. Reese and Associates, Inc.** Lease **Nancy B.**  
 Well No. **1-14** Unit Letter **B** Section **14** Township **23 North** Range **7 West** NMPM  
 Located **970** Feet From **North** Line, **1850** Feet From **East** Line  
 County **Rio Arriba** G. L. Elevation **7075** Dedicated Acreage **40.00** Acres  
 Name of Producing Formation **Gallup** Pool **Undesignated**

1. Is the Operator the only owner\* in the dedicated acreage outlined on the plat below? Yes ☒ No ☐
2. If the answer to question One is "No," have the interests of all the owners been consolidated by community agreement or otherwise? Yes ☐ No ☐ If answer is "Yes," Type of Consolidation \_\_\_\_\_
3. If the answer to question Two is "No," list all the owners and their respective interests below.

OWNER

LAND DESCRIPTION

**RECEIVED**  
 NOV 24 1961

## SECTION B.

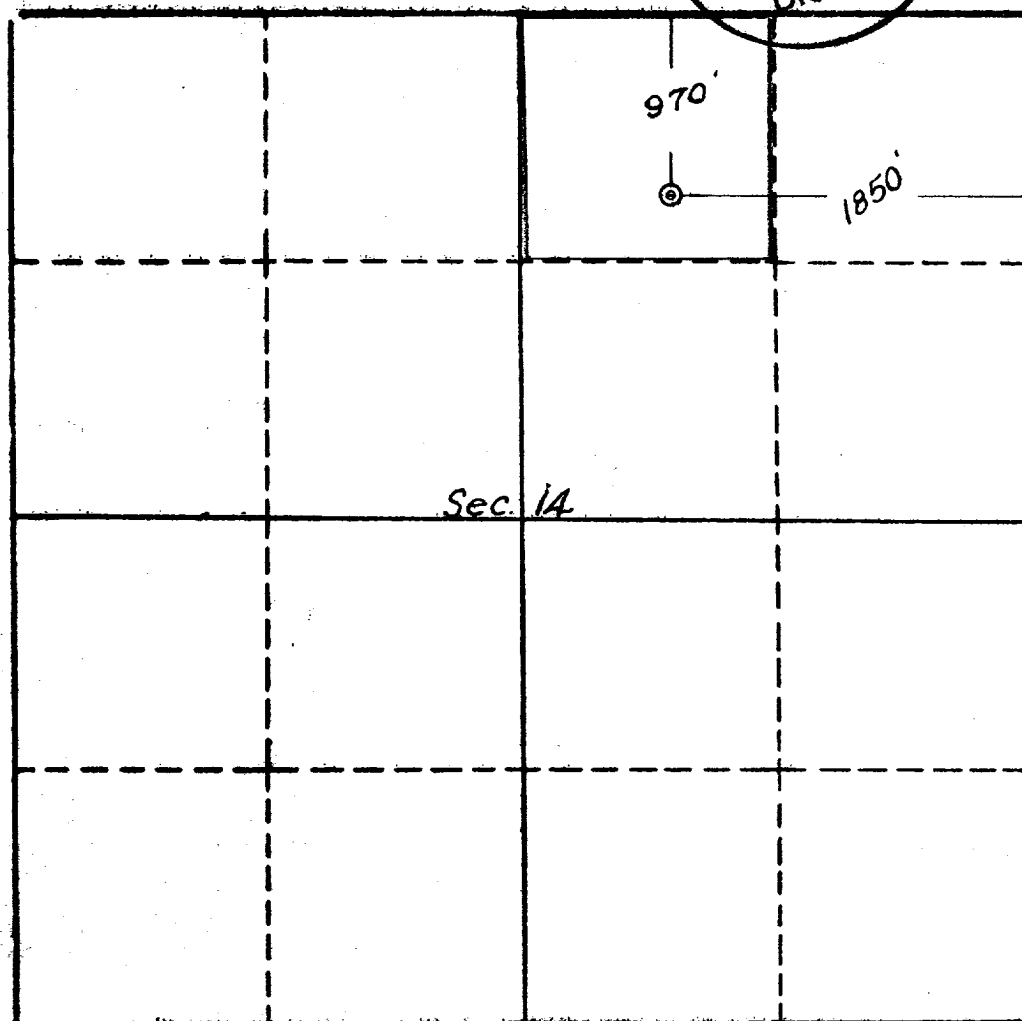

U. S. GEOLOGICAL SURVEY  
 FARMINGTON, NEW MEXICO

This is to certify that the information in Section A above is true and complete to the best of my knowledge and belief

**Val R. Reese & Assoc., Inc.**

Original Signed By  
**MORRIS B. JONES**  
 (REPRESENTATIVE)

**Lobby of Simms Building**  
**Albuquerque, New Mexico**

This is to certify that the location shown on the plat in Section B was plotted from a true survey under my supervision and is true and correct to the best of my knowledge.

Date Surveyed **Nov. 20, 1961**

**Four States Engineering Co.**  
 FARMINGTON, NEW MEXICO

**E. J. Poter**  
 REGISTERED ENGINEER OR  
 LAND SURVEYOR

Certificate No. **3084**

