

1 SUG  
2 File

(SUBMIT IN TRIPLICATE)

Indian Agency Window Rock

X		
	15	

UNITED STATES  
DEPARTMENT OF THE INTERIOR  
GEOLOGICAL SURVEY

Allottee 011362 (261)

Lease No. 14-20-603-3177

SUNDRY NOTICES AND REPORTS ON WELLS

NOTICE OF INTENTION TO DRILL	X	SUBSEQUENT REPORT OF WATER SHUT-OFF	
NOTICE OF INTENTION TO CHANGE PLANS		SUBSEQUENT REPORT OF SHOOTING OR ACIDIZING	
NOTICE OF INTENTION TO TEST WATER SHUT-OFF		SUBSEQUENT REPORT OF ALTERING CASING	
NOTICE OF INTENTION TO REDRILL OR REPAIR WELL		SUBSEQUENT REPORT OF REDRILLING OR REPAIR	
NOTICE OF INTENTION TO SHOOT OR ACIDIZE		SUBSEQUENT REPORT OF ABANDONMENT	
NOTICE OF INTENTION TO PULL OR ALTER CASING		SUPPLEMENTARY WELL HISTORY	
NOTICE OF INTENTION TO ABANDON WELL			

(INDICATE ABOVE BY CHECK MARK NATURE OF REPORT, NOTICE, OR OTHER DATA)

August 4, 1961

Betty B.  
Well No. 1-15 is located 585 ft. from N line and 2275 ft. from W line of sec. 15  
NE NW/4 Sec. 15 23N 7W NMPM  
(1/4 Sec. and Sec. No.) (Twp.) (Range) (Meridian)  
Undesignated Rio Arriba New Mexico  
(Field) (County or Subdivision) (State or Territory)

The elevation of the ungr. grnd drick flr above sea level is 7262 ft.

DETAILS OF WORK

(State names of and expected depths to objective sands; show sizes, weights, and lengths of proposed casings; indicate mudding jobs, cementing points, and all other important proposed work)

A 12-1/2" hole will be drilled to approximately 200' & 8-5/8" csg. cemented to surface with 125 sxs. of cement. A 7-7/8" hole will be drilled to approximately 5950' & 4-1/2" csg. will be run to total depth & cemented w/150 sxs. of cement. Gallup will be perforated & SWF & well completed.

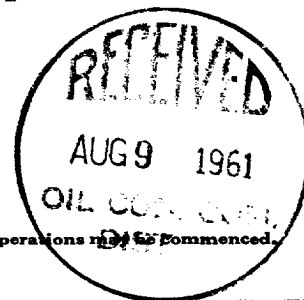

I understand that this plan of work must receive approval in writing by the Geological Survey before operations may be commenced.

Company Val R. Reese & Associates, Inc.

Address Lobby of Simms Building  
Albuquerque, New Mexico

Original Signed by  
By MORRIS B. JONES Morris B. Jones

Title Engineer



NEW MEXICO OIL CONSERVATION COMMISSION  
WELL LOCATION AND ACREAGE DEDICATION PLAT

SECTION A.

DATE **August 7, 1961**

OPERATOR **VAL R. REESE & ASSOCIATES**

LEASE **Betty B.**

WELL NO. **1-15** UNIT LETTER **"C"** SECTION **15** TOWNSHIP **23 N.** RANGE **7 W.** NMPM

LOCATED **585** FEET FROM THE NORTH LINE, **2275** FEET FROM THE WEST LINE

COUNTY **RIO ARriba** S. L. ELEVATION **7262** DEDICATED ACREAGE **40.00** ACRES

NAME OF PRODUCING FORMATION  **Gallup** POOL **Undesignated**

1. IS THE OPERATOR THE ONLY OWNER\* IN THE DEDICATED ACREAGE OUTLINED ON THE PLAT BELOW? YES ☒ NO ☐
2. IF THE ANSWER TO QUESTION ONE IS "NO," HAVE THE INTERESTS OF ALL THE OWNERS BEEN CONSOLIDATED BY COMMUNITIZATION AGREEMENT OR OTHERWISE? YES ☐ NO ☐ IF ANSWER IS "YES," TYPE OF CONSOLIDATION

3. IF THE ANSWER TO QUESTION TWO IS "NO," LIST ALL THE OWNERS AND THEIR RESPECTIVE INTERESTS BELOW
- | OWNER | LAND DESCRIPTION |
|-------|------------------|
|-------|------------------|

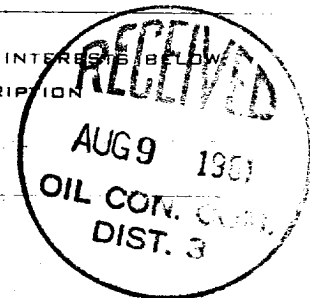

SECTION B.

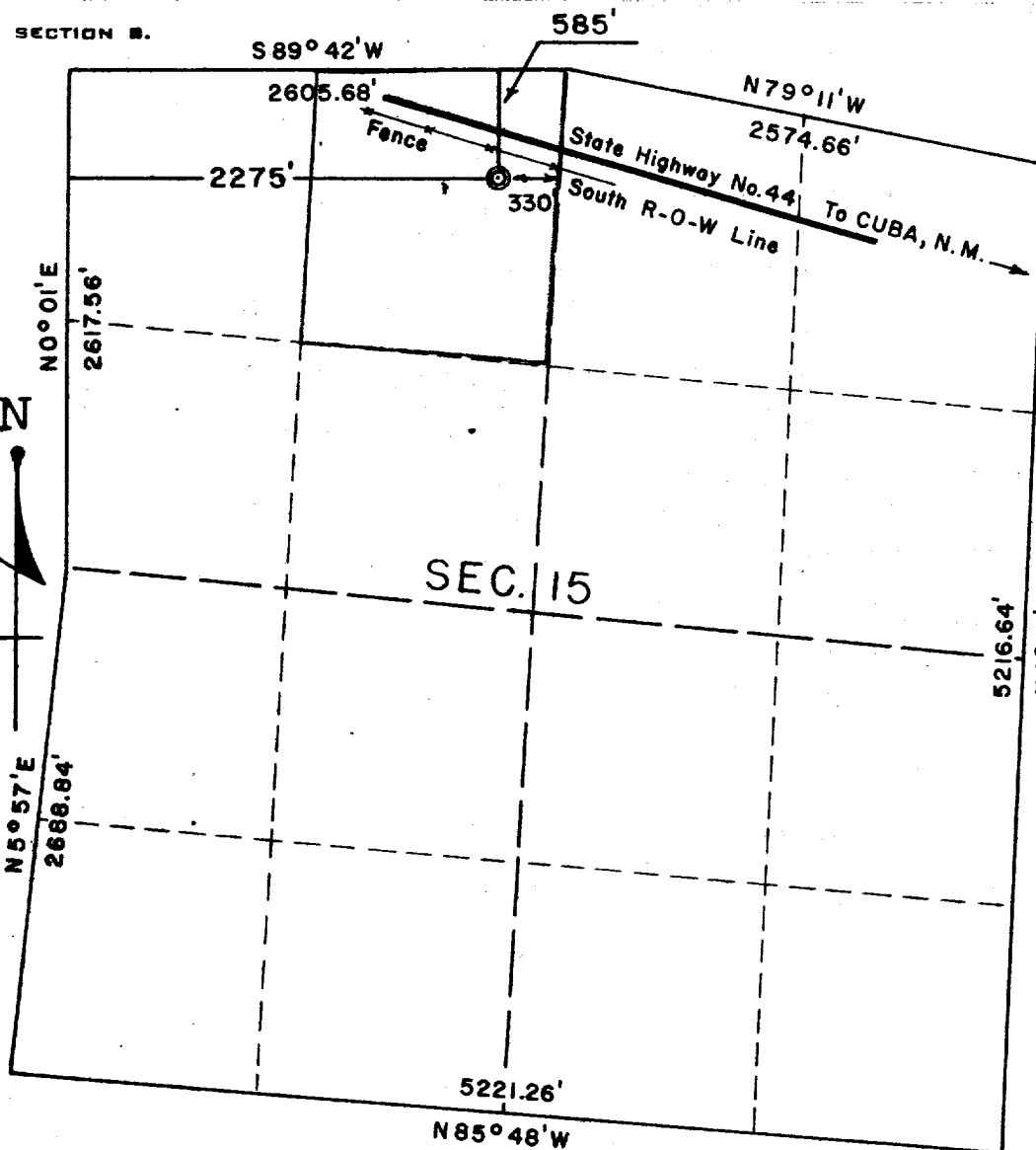

THIS IS TO CERTIFY THAT THE INFORMATION IN SECTION A ABOVE IS TRUE AND COMPLETE TO THE BEST OF MY KNOWLEDGE AND BELIEF.

**Val R. Reese & Assoc., Inc.**

Original Signed by **Morris B. Jones**  
**MORRIS B. JONES**  
Engineer

(REPRESENTATIVE)  
**Lobby of Simms Building**  
**Albuquerque, New Mexico**

(ADDRESS)

THIS IS TO CERTIFY THAT THE WELL LOCATION SHOWN ON THE PLAT IN SECTION A WAS PLATTED FROM FIELD NOTES OF ACTUAL SURVEYS MADE BY ME OR UNDER MY SUPERVISION AND THAT THE SAME ARE TRUE AND CORRECT TO THE BEST OF MY KNOWLEDGE AND BELIEF.

DATE SURVEYED **AUG. 2, 1961**

**FOUR STATES**  
**ENGINEERING CO.**

**FARMINGTON, NEW MEXICO**

*C. L. Potter*  
REGISTERED ENGINEER IN  
LAND SURVEYING

CERTIFICATE NO. **3084 N.M.**

SCALE: 1" = 1000'