

(SUBMIT IN TRIPLICATE)

UNITED STATES
DEPARTMENT OF THE INTERIOR
GEOLOGICAL SURVEYBudget Bureau No. 42-R368.4.
Approval expires 12-31-60.

Land Office

Santa Fe

Lease No.

SF 080345

Unit

Martha M. Morelock 316

SUNDRY NOTICES AND REPORTS ON WELLS

NOTICE OF INTENTION TO DRILL	<input checked="" type="checkbox"/>	SUBSEQUENT REPORT OF WATER SHUT-OFF	
NOTICE OF INTENTION TO CHANGE PLANS		SUBSEQUENT REPORT OF SHOOTING OR ACIDIZING	
NOTICE OF INTENTION TO TEST WATER SHUT-OFF		SUBSEQUENT REPORT OF ALTERING CASING	
NOTICE OF INTENTION TO RE-DRILL OR REPAIR WELL		SUBSEQUENT REPORT OF RE-DRILLING OR REPAIR	
NOTICE OF INTENTION TO SHOOT OR ACIDIZE		SUBSEQUENT REPORT OF ABANDONMENT	
NOTICE OF INTENTION TO PULL OR ALTER CASING		SUPPLEMENTARY WELL HISTORY	
NOTICE OF INTENTION TO ABANDON WELL			

(INDICATE ABOVE BY CHECK MARK NATURE OF REPORT, NOTICE, OR OTHER DATA)

August 17,

1959

Well No. 1 is located 1650 ft. from N line and 990 ft. from E line of sec. 7
SW/4 Sec. 7 23N 1W R4PM
($\frac{1}{4}$ Sec. and Sec. No.) (Twp.) (Range) (Meridian)
Undesignated Pictured Cliffs Rio Arriba New Mexico
(Field) (County or Subdivision) (State or Territory)

The elevation of the derrick floor above sea level is 7378 ft.
G. I.

DETAILS OF WORK

(State names of and expected depths to objective sands; show sizes, weights, and lengths of proposed casings; indicate mudding jobs, cementing points, and all other important proposed work)

Propose to drill the above described well to a total depth of approximately 3300' with rotary tools.

CASING PATTERN

Set approximately 330' of 8-5/8" casg. cement w/200 sls. cement.

Set approximately 3300' of 4 1/2" casg. cement w/150 sls. cement.

Propose to sand oil free for completion & to test any other zone that appears productive of oil or gas.

I understand that this plan of work must receive approval in writing by the Geological Survey before operations may be commenced.

Company Magnolia Petroleum CompanyAddress Box 2406Hobbs, New Mexico

By

District Superintendent

Title

NEW MEXICO OIL CONSERVATION COMMISSION

Well Location and Acreage Dedication Plat

Section A.

Date 2/27/79

Operator MAGNOLIA PETROLEUM COMPANY Lease MARION V. MORELOCK UNIT
Well No. One Unit Letter Section T23N Township Range 14N EPM
Located 990 Feet From West Line, 1000 Feet From ne
County Rio Arriba G. L. Elevation Dedicated Acreage es
Name of Producing Formation Saturated Pool Unfossil

1. Is the Operator the only owner* in the dedicated acreage outlined on the plat below?
Yes No .
2. If the answer to question one is "no," have the interests of all the owners been consolidated by communitization agreement or otherwise? Yes No . If answer is "yes," Type of Consolidation
3. If the answer to question two is "no," list all the owners and their respective interests below:

Owner

Land Description

Section B.

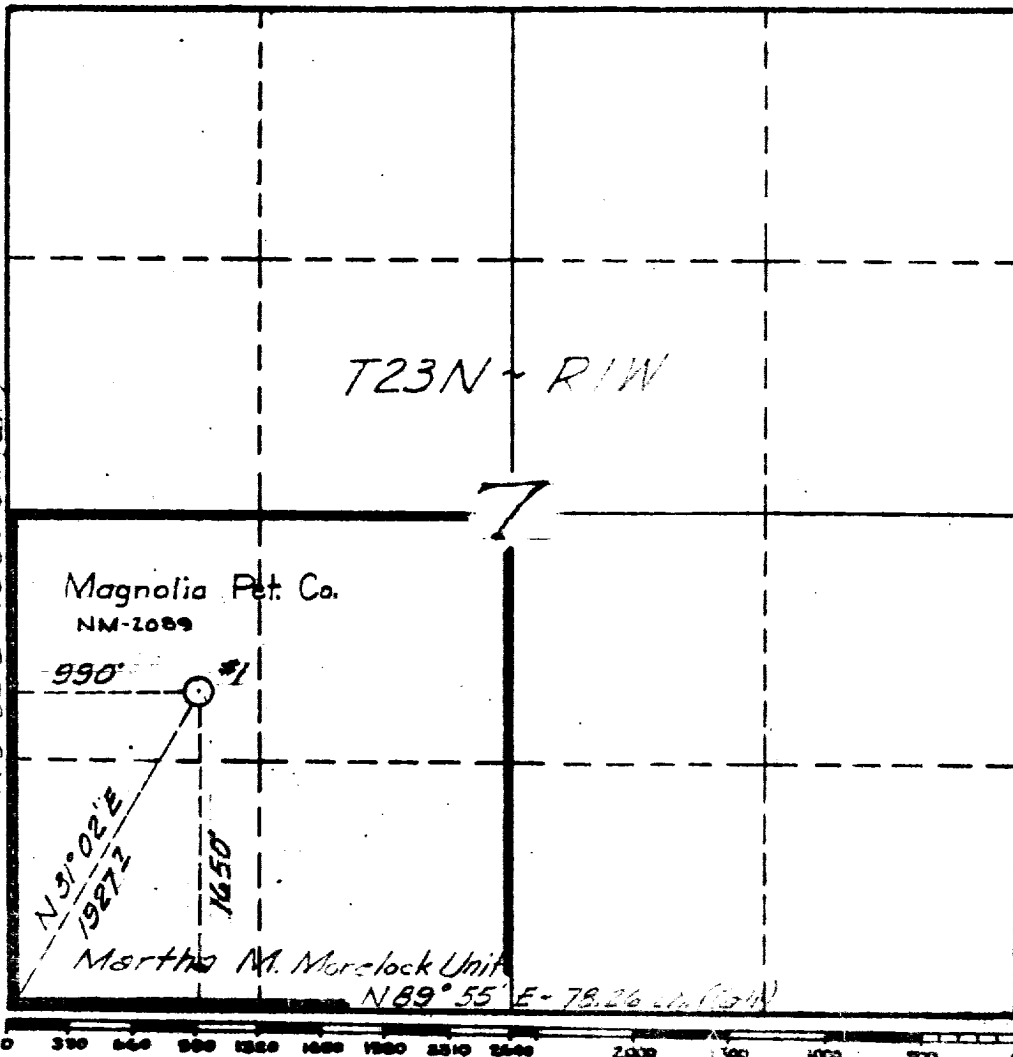

This is to certify that the information in Section A above is true and complete to the best of my knowledge and belief.

MAGNOLIA PETROLEUM COMPANY
(Operator)

By Young, Jr.
(Representative)

ROY MOORE, JR.
Address

This is to certify that the well location shown on the plat in Section B was plotted from field notes of actual surveys made by me or under my supervision and that the same is true and correct to the best of my knowledge and belief.

Date Surveyed 2/27/79
Carl E. Turner
Registered Professional Engineer and/or Land Surveyor.

Certificate No.

1000

1000

1000

1000

1000

1000

1000

1000

1000

1000

1000

1000

1000

1000

1000

1000

