

(SUBMIT IN TRIPLICATE)
UNITED STATES
DEPARTMENT OF THE INTERIOR
GEOLOGICAL SURVEY

Budget Bureau No. 42-10307-4
Approval expires 12-31-60.Indian Agency Dallas, N. M.
Jicarilla-Apache
Allottee Contract #159
Lease No. _____

SUNDRY NOTICES AND REPORTS ON WELLS

NOTICE OF INTENTION TO DRILL	<input checked="" type="checkbox"/>	SUBSEQUENT REPORT OF WATER SHUT-OFF	
NOTICE OF INTENTION TO CHANGE PLANS		SUBSEQUENT REPORT OF SHOOTING OR ACIDIZING	
NOTICE OF INTENTION TO TEST WATER SHUT-OFF		SUBSEQUENT REPORT OF ALTERING CASING	
NOTICE OF INTENTION TO REDRILL OR REPAIR WELL		SUBSEQUENT REPORT OF REDRILLING OR REPAIR	
NOTICE OF INTENTION TO SHOOT OR ACIDIZE		SUBSEQUENT REPORT OF ABANDONMENT	
NOTICE OF INTENTION TO PULL OR ALTER CASING		SUPPLEMENTARY WELL HISTORY	
NOTICE OF INTENTION TO ABANDON WELL			

(INDICATE ABOVE BY CHECK MARK NATURE OF REPORT, NOTICE, OR OTHER DATA)

June 1, 1962

Well No. 4-J is located 1850 ft. from N line and 1750 ft. from E line of sec. 6SE/4 Sec. 6 23N 2W N.M.P.M.
(34 Sec. and Sec. No.) (Twp.) (Range) (Meridian)
Undesignated Rio Arriba New Mexico
(Field) (County or Subdivision) (State or Territory)

The elevation of the derrick floor above sea level is _____ ft.

DETAILS OF WORK

(State names of and expected depths to objective sands; show sizes, weights, and lengths of proposed casings; indicate mudding, cementing points, and all other important proposed work)

1. Propose well to test Pictured Cliffs zone at approximately 3000'.
2. Drill surface hole to 120'. Cement 8-5/8", 24#, J-55 casing at 120' cemented to surface.
3. Drill 7-7/8" hole to total depth, estimated at 3100'.
4. Run electric logs and micro logs for decision to complete.
5. If logs satisfactory, run 4-1/2", 11.6#, J-55 casing to total depth and cement with 125 sac.
6. Productive intervals to be perforated and fraced.

I understand that this plan of work must receive approval in writing by the Geological Survey before operations may be commenced.

Company S. F. Wagenseller & John J. AugustAddress 170 So. Beverly Drive
Beverly Hills, CaliforniaBy John August
Title Owner-Operator

NEW MEXICO OIL CONSERVATION COMMISSION
WELL LOCATION AND ACREAGE DEDICATION PLAT

SECTION A:

DATE June 1, 1962

OPERATOR S. F. Wagonmiller and J. J. August LEASE Jicarilla-Apache Contract No. 159
 WELL NO. 4 UNIT LETTER J SECTION 6 TOWNSHIP 23 North RANGE 2 West NMPM
 LOCATED 1890 FEET FROM South LINE. 1750 FEET FROM East LINE
 COUNTY Rio Arriba G. L. ELEVATION _____ DEDICATED ACREAGE 320 ACRES
 NAME OF PRODUCING FORMATION Pictured Cliffs POOL Undesignated

1. IS THE OPERATOR THE ONLY OWNER* IN THE DEDICATED ACREAGE OUTLINED ON THE PLAT BELONGING TO X NO.
2. IF THE ANSWER TO QUESTION ONE IS "NO," HAVE THE INTERESTS OF ALL THE OWNERS BEEN REPRESENTED BY A COMMUNITIZATION AGREEMENT OR OTHERWISE? YES X NO _____ IF ANSWER IS "YES," TYPE OF COMMUNITIZATION _____
3. IF THE ANSWER TO QUESTION TWO IS "NO," LIST ALL THE OWNERS AND THEIR RESPECTIVE INTERESTS BELOW:

OWNER

LAND DESCRIPTION

SECTION B:

*Plat of the Magnolia Petroleum Co.
 Tract Survey of May, 1955*

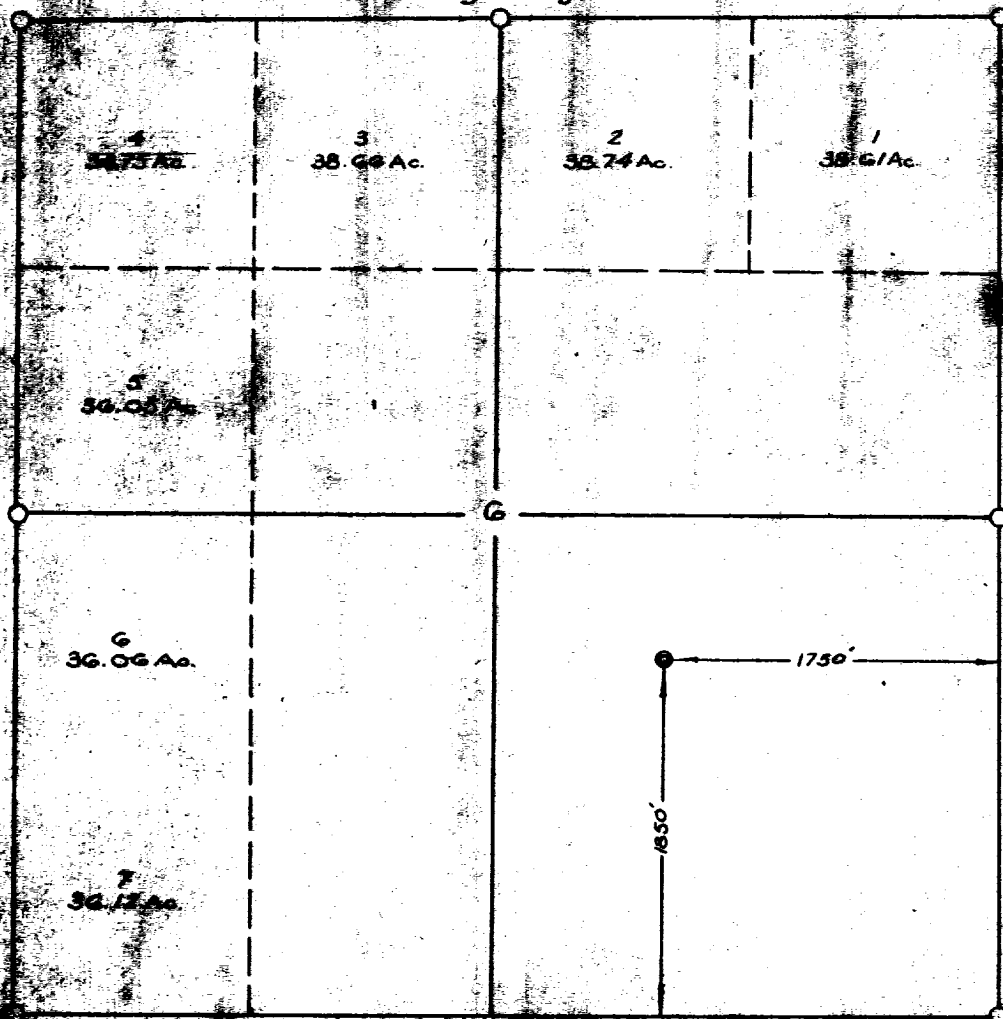

THIS IS TO CERTIFY THAT THE INFORMATION IN SECTION A ABOVE IS TRUE AND COMPLETE TO THE BEST OF MY KNOWLEDGE AND BELIEF.

S. F. Wagonmiller and J. J. August

170 So. Beverly Drive Beverly Hills, Calif.

THIS IS TO CERTIFY THAT THE WELL LOCATION AND ACREAGE DEDICATION PLAT IN SECTION B ABOVE IS TRUE AND COMPLETE TO THE BEST OF MY KNOWLEDGE AND BELIEF. NO. 3602

DATE SURVEYED May 11, 1962

FOUR STATES ENGINEERING CO.

FARMINGTON, NEW MEXICO

Ernest D. Cook

REGISTERED ENGINEER OR LAND SURVEYOR

CERTIFICATE NO. 3602

