

NEW MEXICO
OIL CONSERVATION COMMISSION

Form C-128

Well Location and/or Gas Proration Plat

Date 5-15-56

Operator HUMBLE OIL & REFINING COMPANY Lease JICARILLA APACHE TRIBE OF INDIANS "C"

Well No. 1 Section 4 Township - 23 - N Range - 5 - W NMPM

Located 814 Feet From SOUTH Line, 951 Feet From WEST Line,

RIO ARRIBA County, New Mexico. G. L. Elevation _____

Name of Producing Formation PICTURED CLIFFS Pool PICTURED CLIFFS Dedicated Acreage 160

OTERO

(Note: All distances must be from outer boundaries of Section)

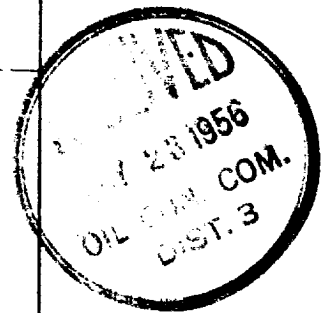
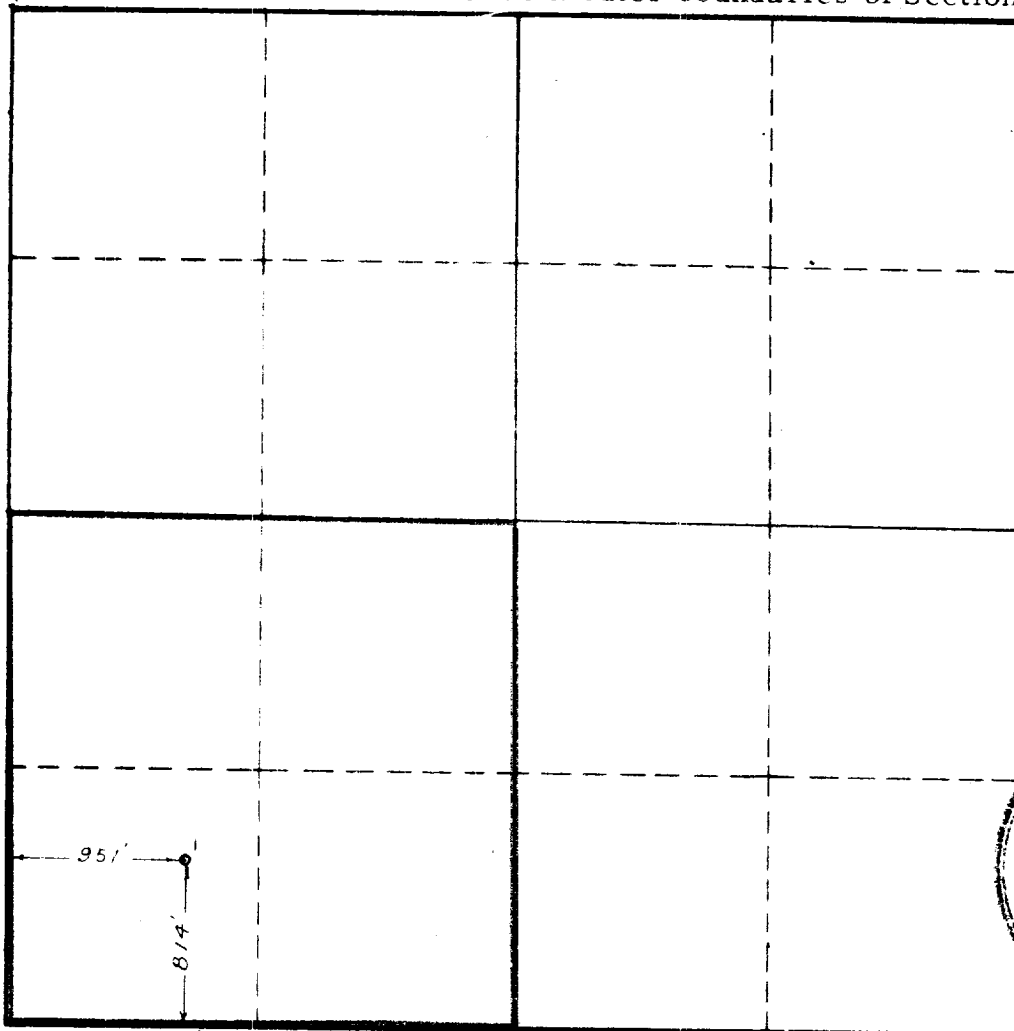

1. Is this Well a Dual Comp. ? Yes No _____.
2. If the answer to Question 1 is yes, are there any other dually completed wells within the dedicated acreage? Yes _____ No _____.

This is to certify that the above plat was prepared from field notes of actual surveys made by me or under my supervision and that the same are true and correct to the best of my knowledge and belief.

Name N. L. Henkle
Position ASSISTANT DIVISION SUPERINTENDENT
Representing HUMBLE OIL & REFINING COMPANY
Address BOX 1600, MIDLAND, TEXAS

Date Surveyed 2-18-55
E. J. Shahan
Registered Professional Engineer and/or
Land Surveyor
Lease No. 163112
Contract No. 39

W-A-2134

OIL CONSERVATION COMMISSION

REGULATIONS FOR THE PROTECTION OF OIL

AND GAS RESOURCES

Section 1. Purpose and Scope

The purpose of these regulations is to

ensure the efficient and responsible

management of oil and gas resources.

These regulations apply to all

operations within the jurisdiction of

the Commission.

The Commission reserves the right to

amend these regulations as necessary.