

UNITED STATES
DEPARTMENT OF THE INTERIOR
GEOLOGICAL SURVEY

SUNDRY NOTICES AND REPORTS ON WELLS

(Do not use this form for proposals to drill or to deepen or plug back to a different reservoir. Use Form 9-331-C for such proposals.)

1. oil well ☒ GAS well ☐ other ☐
2. NAME OF OPERATOR
Southern Union Expl. Co. of TX.
3. ADDRESS OF OPERATOR
1217 Main Street, Dallas, Texas 75202
4. LOCATION OF WELL (REPORT LOCATION CLEARLY. See space 17 below.)
AT SURFACE: Unit Letter "J" 1840'FSL & 1840'FEL
AT TOP PROD. INTERVAL:
AT TOTAL DEPTH:

16. CHECK ABOVE DATE BOX TO INDICATE NATURE OF NOTICE, REPORT, OR OTHER DATA

REQUEST FOR APPROVAL TO:

TEST WATER SHUT-OFF ☐
FRACTURE TREAT ☐
SHOOT OR ACIDIZE ☐
REPAIR WELL ☐
PULL OR ALTER CASING ☐
MULTIPLE COMPLETE ☐
CHANGE ZONES ☐
ABANDON* ☐
(other) ☐

SUBSEQUENT REPORT OF:

☐
☒
☐
☐
☐
☐
☐
☐
☐
☐

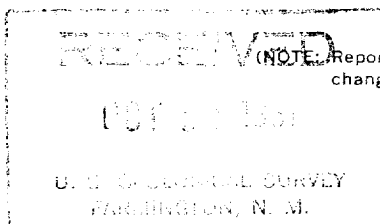

(NOTE: Report results of multiple completion or zone change on Form 9-330.)

17. DESCRIBE PROPOSED OR COMPLETED OPERATIONS (Clearly state all pertinent details, and give pertinent dates, including estimated date of starting any proposed work. If well is directionally drilled, give subsurface locations and measured and true vertical depths for all markers and zones pertinent to this work.)*

7/21/81 Fracture stimulated perfs @ 5540' - 85' & 5501' - 5618' with 37,000# of 20/40 sand and 31,812 gals. of foam

7/29/81 Fracture stimulated perfs @ 5304' - 5440' with 27,500# of 20/40 sand, 6,000# of 10/20 sand and 21,086 gals. of foam

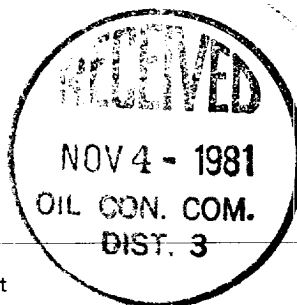

Subsurface Safety Valve: Manu. and Type _____ Set @ _____ Ft.

18. I hereby certify that the foregoing is true and correct

SIGNED Pat G. Howell TITLE Drlg. & Prod. Eng. DATE October 13, 1981

(This space for Federal or State office use)

APPROVED BY _____ TITLE _____ DATE _____
CONDITIONS OF APPROVAL, IF ANY:

NOV 2 1981

WASHINGTON DISTRICT

BY Shu