

(SUBMIT IN TRIPLICATE)

UNITED STATES
DEPARTMENT OF THE INTERIOR
GEOLOGICAL SURVEY

Indian Agency _____

Navajo

Allottee _____

Contract 448

SUNDRY NOTICES AND REPORTS ON WELLS

NOTICE OF INTENTION TO DRILL _____	<input checked="" type="checkbox"/>	SUBSEQUENT REPORT OF WATER SHUT-OFF _____	
NOTICE OF INTENTION TO CHANGE PLANS _____		SUBSEQUENT REPORT OF SHOOTING OR ACIDIZING _____	
NOTICE OF INTENTION TO TEST WATER SHUT-OFF _____		SUBSEQUENT REPORT OF ALTERING CASING _____	
NOTICE OF INTENTION TO REDRILL OR REPAIR WELL _____		SUBSEQUENT REPORT OF REDRILLING OR REPAIR _____	
NOTICE OF INTENTION TO SHOOT OR ACIDIZE _____		SUBSEQUENT REPORT OF ABANDONMENT _____	
NOTICE OF INTENTION TO PULL OR ALTER CASING _____		SUPPLEMENTARY WELL HISTORY _____	
NOTICE OF INTENTION TO ABANDON WELL _____			

(INDICATE ABOVE BY CHECK MARK NATURE OF REPORT, NOTICE, OR OTHER DATA)

September 18, 1963

Well No. **1** is located **890** ft. from **N** line and **790** ft. from **E** line of sec. **8**
SW 1/4 Sec. 8 **23 N 8 W NMPM**
(1/4 Sec. and Sec. No.) (Twp.) (Range) (Meridian)
Ballard **Rio Arriba** **New Mexico**
(Field) (County or Subdivision) (State)

The elevation of the derrick floor above sea level is **6790** ft.

DETAILS OF WORK

(State names of and expected depths to objective sands; show sizes, weights, and lengths of proposed casings; indicate mudlogging jobs, cementing points, and all other important proposed work)

Will set approximately 135' of 8-1/8" casing with 75 sacks cement.
 Will drill 6-3/4" hole to approximately 2450'.
 Estimated top Pictured Cliffs sand - 2400'
 Will run 4-1/2" casing if producing sand is found.

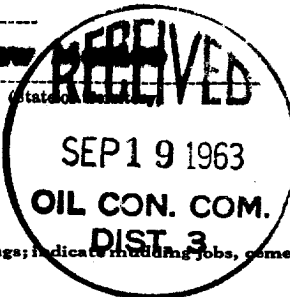

RECEIVED
SEP 17 1963

U. S. GEOLOGICAL SURVEY
FARMINGTON, NEW MEXICO

I understand that this plan of work must receive approval in writing by the Geological Survey before operations may be commenced.

Company **Raymond Oil & Gas Incorporated**
 Address **1700 Broadway, Suite 517**
Denver, Colorado 80202
 By **[Signature]**
 Title **Geologist**

RAYMOND OIL COMPANY, INC.

890

RIO ARRIBA

the NORTH

2

790
6785.1

23 NORTH

5 WEST

the EAST

163.1



RECEIVED

SEP 17 1963

U.S. GEOLOGICAL SURVEY
BUREAU OF LAND SURVEY

41.56

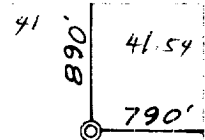

40

40

Sec. 2

Raymond Oil & Gas Incorporated

Raymond Oil & Gas Incorporated

1700 Broadway, Suite 517

Denver, Colorado 80202

Ref: GLO plat dated 4 Nov. 1962

5 September 1963

James P. Leese

James P. Leese, N. Mex. Reg. No. 1463