

CHANGE
OK .. *Ch.*

NEW MEXICO OIL CONSERVATION COMMISSION
WELL LOCATION AND ACERAGE DEDICATION PLAT

All distances must be from the outer boundaries of the Section

Operator D. E. FLORANCE		Lease Jicarilla Florence D		Well No. 2
Unit Letter DC	Section 6	Township 23 NORTH	Range 4 WEST	County RIO ARriba
Actual Footage Location of Well: 790 feet from the NORTH line and 1298 feet from the WEST line				
Ground Level Elev. 6892	Producing Formation Pictured Cliff	Pool Ballard Pictured Cliff	Dedicated Average 160 121.85 Acres	

1. Outline the acreage dedicated to the subject well by colored pencil or hatchure marks on the plat below.
2. If more than one lease is dedicated to the well, outline each and identify the ownership thereof (both as to working interest and royalty).
3. If more than one lease of different ownership is dedicated to the well, have the interests of all owners been consolidated by communitization, unitization, force-pooling, etc?
() Yes () No If answer is "yes," type of consolidation

If answer is "no," list the owners and tract descriptions which have actually consolidated: (Use reverse side of this form if necessary.)

No allowable will be assigned to the well until all interests have been consolidated (by communitization, unitization, force-pooling, or otherwise) or until a non standard unit, eliminating such interests, has been approved by the Commission.

U. S. GEOLOGICAL SURVEY
FARMINGTON, N. M.

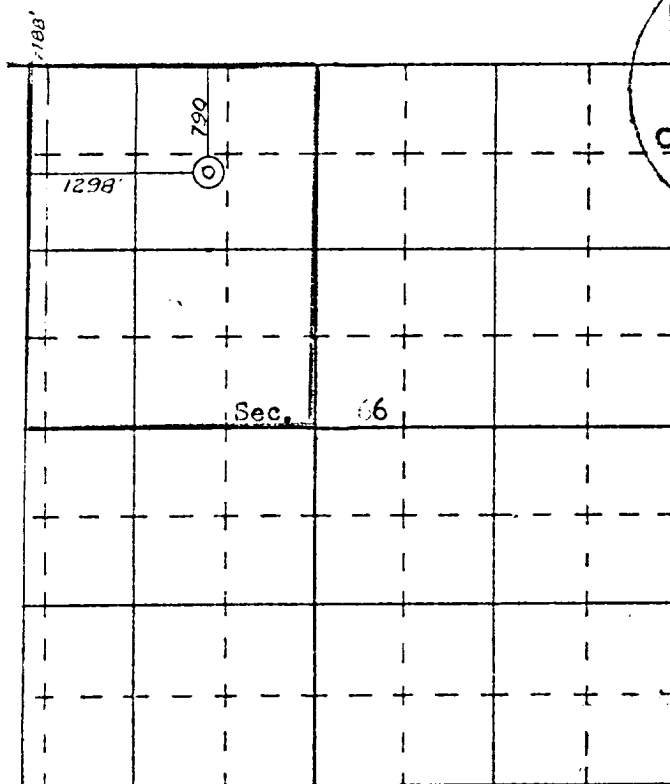

RECEIVED

MAY 16 1966

OIL CON. COM.
DIST. 3

Name
E. Patterson
Position
Agent
Company
D. E. Florance
Date
May 11, 1966

I hereby certify that the well location shown on this plat was plotted from field notes of actual surveys made by me or under my supervision, and that the same is true and correct to the best of my knowledge and belief.

Date Surveyed
May 25, 1966
Registered Professional Engineer
and/or Land Surveyor
James P. Leese

1463

Certificate No.