

UNITED STATES
DEPARTMENT OF THE INTERIOR
GEOLOGICAL SURVEY

APPLICATION FOR PERMIT TO DRILL, DEEPEN, OR PLUG BACK

1a. TYPE OF WORK
DRILL ☒ DEEPEN ☐ PLUG BACK ☐

b. TYPE OF WELL
OIL WELL ☐ GAS WELL ☒ OTHER ☐ SINGLE ZONE ☒ MULTIPLE ZONE ☐

2. NAME OF OPERATOR
Odessa Natural Corporation Att: Mr. John Strojek

3. ADDRESS OF OPERATOR
P. O. Box 3908, Odessa, Texas 79760

4. LOCATION OF WELL (Report location clearly and in accordance with any State requirements.)*
At surface 890' FSL, 1020' FEL
At proposed prod. zone Same

14. DISTANCE IN MILES AND DIRECTION FROM NEAREST TOWN OR POST OFFICE*
Same

15. DISTANCE FROM PROPOSED* LOCATION TO NEAREST PROPERTY OR LEASE LINE, FT. (Also to nearest drlg. unit line, if any) 890'

16. NO. OF ACRES IN LEASE -----

17. NO. OF ACRES ASSIGNED TO THIS WELL 160 ✓

18. DISTANCE FROM PROPOSED LOCATION* TO NEAREST WELL, DRILLING, COMPLETED, OR APPLIED FOR, ON THIS LEASE, FT. 3265'

19. PROPOSED DEPTH 3265'

20. ROTARY OR CABLE TOOLS Rotary

21. ELEVATIONS (Show whether DF, RT, GR, etc.) 7285' GR

22. APPROX. DATE WORK WILL START* 5-15-78

PROPOSED CASING AND CEMENTING PROGRAM

SIZE OF HOLE	SIZE OF CASING	WEIGHT PER FOOT	SETTING DEPTH	QUANTITY OF CEMENT
12-1/4"	8-5/8"	24.0	120	100 sacks
7-7/8"	4-1/2"	10.50	3265	100 sacks

It is proposed to drill the following well using drilling mud as a circulation medium. All possible producing intervals in the Pictured Cliff Formation will be perforated for completion.

Estimated Formation Tops

Ojo Alamo	2753'	Pictured Cliffs	3115'
Kirtland	2800'	Lewis	3230'

The SE/4 of Section 4 is dedicated to this well.

The gas produced from this well is committed.

For: Odessa Natural Corporation

IN ABOVE SPACE DESCRIBE PROPOSED PROGRAM: If proposal is to deepen or plug back, give data on present productive zone and proposed new productive zone. If proposal is to drill or deepen directionally, give pertinent data on subsurface locations and measured and true vertical depths. Give blowout preventer program, if any.

24.

SIGNED

Ewell N. Walsh, P. E.
(This space for Federal or State office use)

TITLE

President, Walsh Engr.
& Production Corp.

DATE April 4, 1978

PERMIT NO.

APPROVAL DATE

APPROVED BY

TITLE

CONDITIONS OF APPROVAL, IF ANY:

DATE

APR 5 1978

*See Instructions On Reverse Side

GEOLOGICAL SURVEY
WASHINGTON, D.C.

**NEW MEXICO OIL CONSERVATION COMMISSION
WELL LOCATION AND ACREAGE DEDICATION PLAT**

Form C-102
Supersedes C-128
Effective 1-1-65

All distances must be from the outer boundaries of the Section.

Operator Odessa Natural Corporation			Lease Jicarilla Joint Ventures PC		Well No. 101
Unit Letter P	Section 4	Township 23N	Range 3W	County Rio Arriba	
Actual Footage Location of Well:					
390	feet from the	South	line and	1020	feet from the East line
Ground Level Elev. 7285	Producing Formation Pictured Cliffs		Pool Ballard Pictured Cliffs		Dedicated Acreage: 160 Acres

1. Outline the acreage dedicated to the subject well by colored pencil or hachure marks on the plat below.
2. If more than one lease is dedicated to the well, outline each and identify the ownership thereof (both as to working interest and royalty).
3. If more than one lease of different ownership is dedicated to the well, have the interests of all owners been consolidated by communitization, unitization, force-pooling, etc?

☐ Yes ☐ No If answer is "yes," type of consolidation _____

If answer is "no," list the owners and tract descriptions which have actually been consolidated. (Use reverse side of this form if necessary.) _____

No allowable will be assigned to the well until all interests have been consolidated (by communitization, unitization, forced-pooling, or otherwise) or until a non-standard unit, eliminating such interests, has been approved by the Commission.

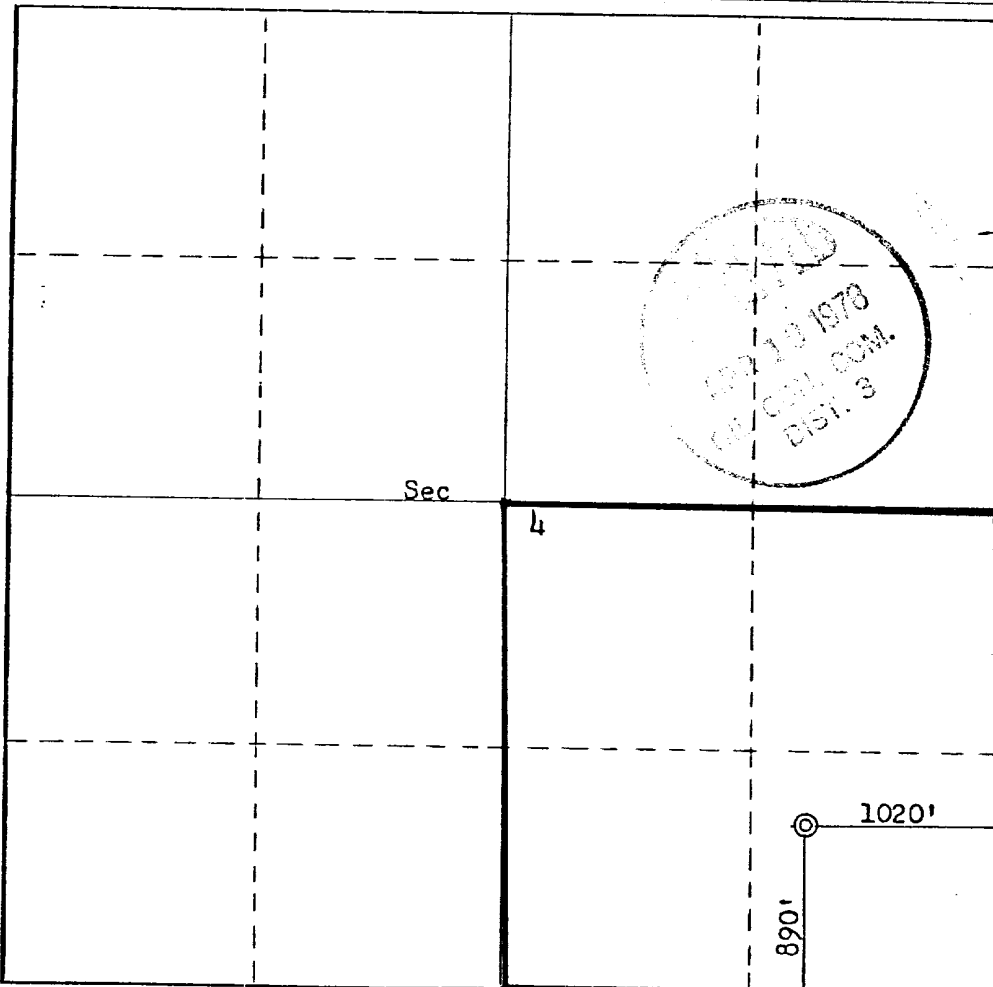

CERTIFICATION

I hereby certify that the information contained herein is true and complete to the best of my knowledge and belief.

For: **Odessa Natural Corp.**

Name: **Ewell N. Walsh, P. E.**

Position: **President**

Company: **Walsh Engineering & Production Corp.**

Date: **April 4, 1978**

I hereby certify that the well location shown on this plat was plotted from field notes of actual surveys made by me or under my supervision, and that the same is true and correct to the best of my knowledge and belief.

Date Surveyed: **March 29, 1978**
Registered Professional Engineer and Oil and Surveyor

Fred B. Kert Jr.
Certification No. **3950**

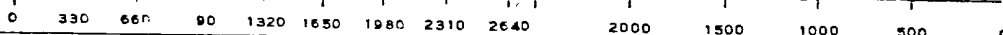

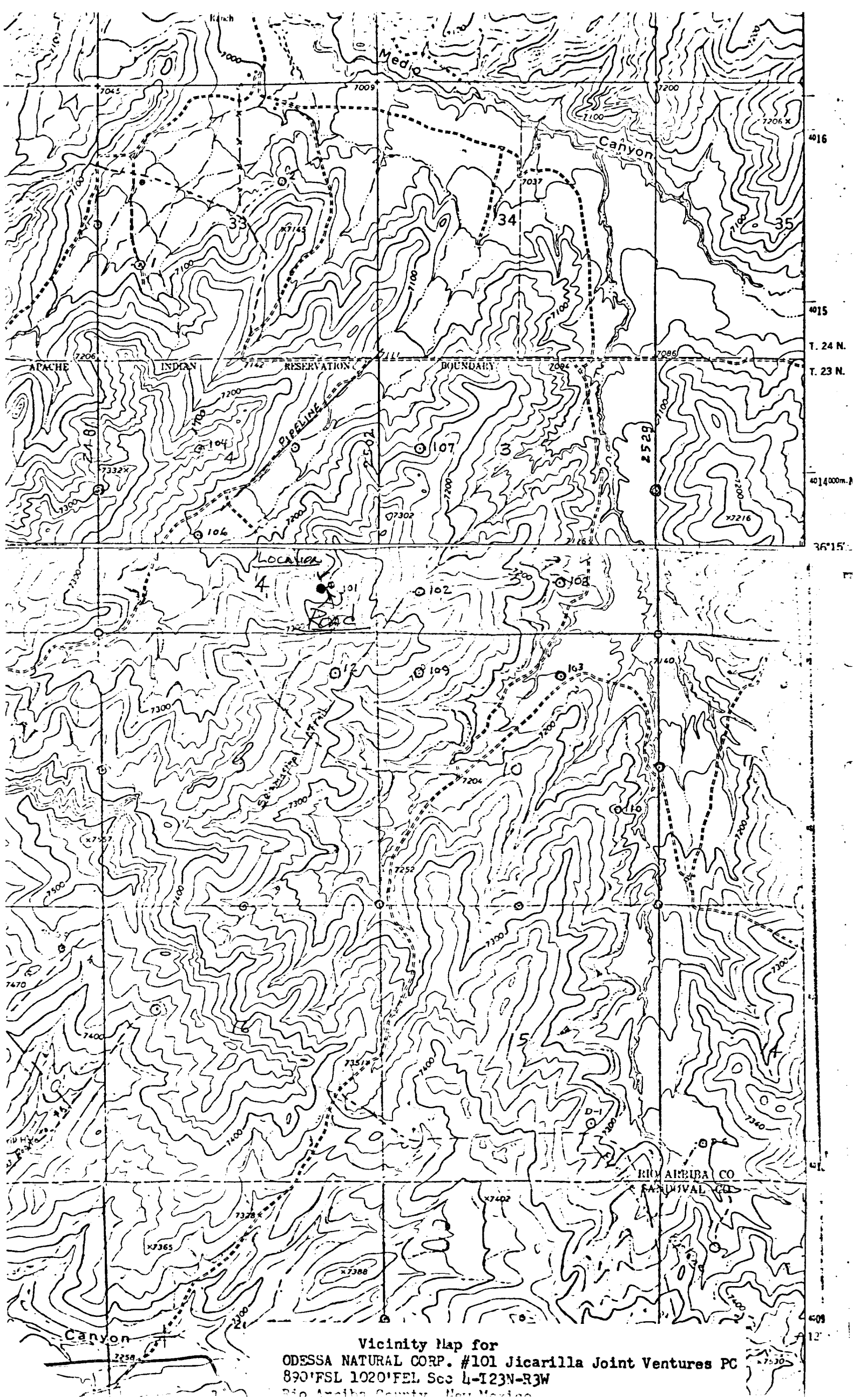

Vicinity Map for
ODESSA NATURAL CORP. #101 Jicarilla Joint Ventures PC
890'FSL 1020'FEL Sec 4-T23N-R3W
Rio Arriba County, New Mexico