

OIL CONSERVATION COMMISSION
Albuquerque DISTRICT

OIL CONSERVATION COMMISSION
BOX 2088
SANTA FE, NEW MEXICO

DATE February 26, 1980

RE: Proposed MC _____
Proposed DHC _____
Proposed NSL x _____
Proposed SWD _____
Proposed WFX _____
Proposed PMX _____

Gentlemen:

I have examined the application dated February 22, 1980
for the Jack A. Cole Apache Wells #6 F-17-23N-3W
Operator Lease and Well No. Unit, S-T-R

and my recommendations are as follows:

Docket for hearing

Yours very truly,

Frank J. Chazy

JACK A. COLE
PETROLEUM GEOLOGIST
P.O. BOX 191
FARMINGTON, NEW MEXICO 87401
(505) 325 - 1415

February 22, 1980

New Mexico Oil Conservation Commission
P. O. Box 2088
Santa Fe, New Mexico 87501

Attention: Mr. Joe Ramey

Dear Mr. Ramey,

As per your request we are asking for a non-standard location for the Apache Hills No. 6. The original was staked 990/N and 1850/W of Section 17-T23N-R3W, Rio Arriba County, New Mexico. Actual drilling site is 1326/N and 1843/W of Section 17-T23N-R3W, Rio Arriba County, New Mexico.

I am at a loss as to why the actual location is 300' from where originally staked unless it was due to extreme wet, muddy conditions during the actual building of the location.

I own the Pictured Cliffs rights in all of Sections 17, 8 and 7. The 300' difference between the original and the actual location in this case should not effect any other operators.

Enclosed please find resurvey plats showing actual location of wellhead.

Very truly yours,

Jack A. Cole

JAC:njs

Enclosures

cc: N.M. Oil Conservation Commission-Aztec



OIL CONSERVATION DIVISION

STATE OF NEW MEXICO
ENERGY AND MINERALS DEPARTMENTP. O. BOX 2088
SANTA FE, NEW MEXICO 87501Form C-102
Revised 10-1-78

All distances must be from the outer boundaries of the Section.

Operator JACK A. COLE		Lease APACHE HILLS		Well No. 6	
Unit Letter F	Section 17	Township 23N	Range 3W	County Rio Arriba	
Actual Footage Location of Well: 1326 feet from the North line and 1843 feet from the West line					
Ground Level Elev. 7364	Producing Formation Pictured Cliffs		Pool Ballard		Dedicated Acreage: 160 Acres

1. Outline the acreage dedicated to the subject well by colored pencil or hachure marks on the plat below.
2. If more than one lease is dedicated to the well, outline each and identify the ownership thereof (both as to working interest and royalty).
3. If more than one lease of different ownership is dedicated to the well, have the interests of all owners been consolidated by communitization, unitization, force-pooling, etc?

☐ Yes ☐ No If answer is "yes," type of consolidation _____

If answer is "no," list the owners and tract descriptions which have actually been consolidated. (Use reverse side of this form if necessary.) _____

No allowable will be assigned to the well until all interests have been consolidated (by communitization, unitization, forced-pooling, or otherwise) or until a non-standard unit, eliminating such interests, has been approved by the Commission.

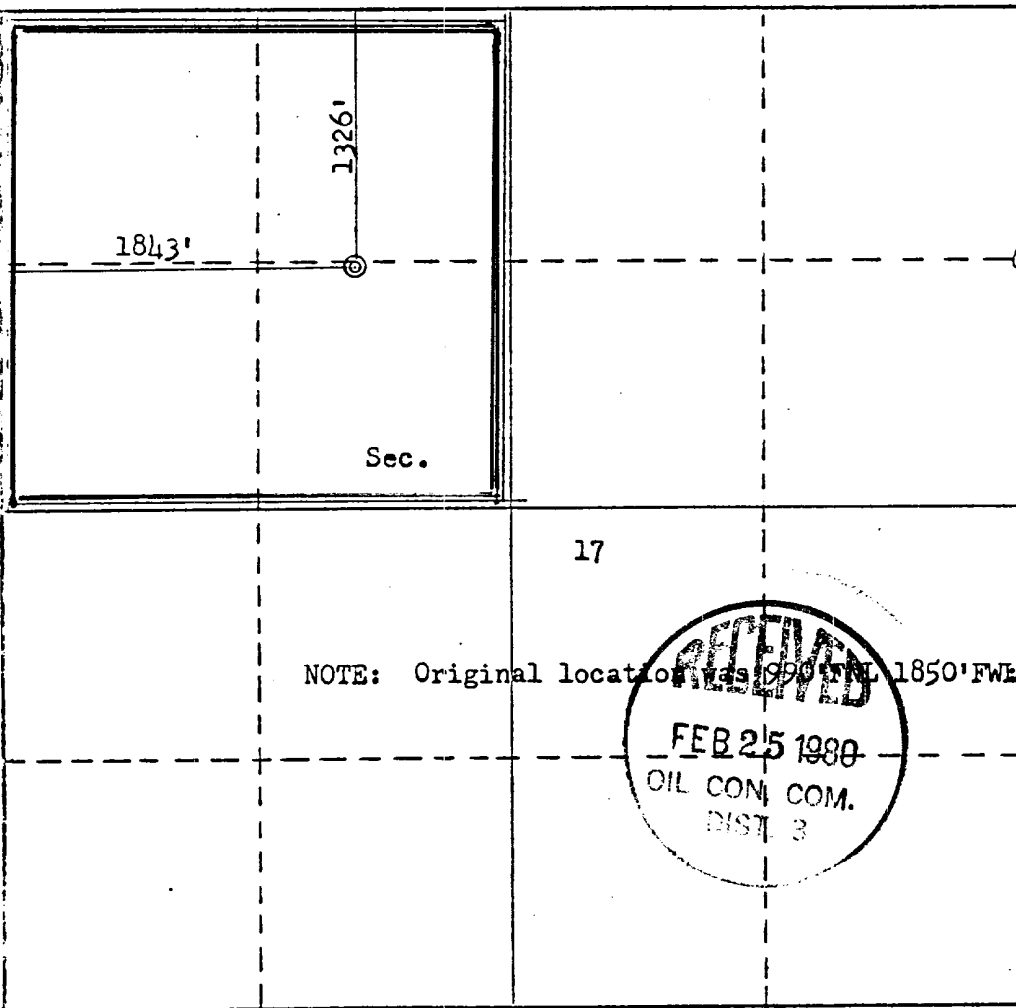

CERTIFICATION

I hereby certify that the information contained herein is true and complete to the best of my knowledge and belief.

Name

Position

Operator

Company

Jack A. Cole

Date

July 24, 1979

I hereby certify that the well location shown on this plat was plotted from field notes of actual surveys made by me or under my supervision, and that the same is true and correct to the best of my knowledge and belief.

Date Surveyed

 Registered Professional Engineer
and Oil and Gas Surveyor

 No. 3930
Fred B. Kerr, Jr.

 Certificate No. MEX 3950
F. B. KERR, JR.

0 230 660 90 1320 1650 1980 2310 2640 2000 1500 1000 500 0