

UNITED STATES
DEPARTMENT OF THE INTERIOR
BUREAU OF LAND MANAGEMENT

SUBMIT IN TRIPPLICATE*
(Other instructions on re-
verse side)

ed.
Bureau No. 1004-0135
Expires August 31, 1985

SUNDRY NOTICES AND REPORTS ON WELLS

(Do not use this form for proposals to drill or to deepen or plug back to a different reservoir
Use "APPLICATION FOR PERMIT—" for such proposals.)

1	OIL WELL <input checked="" type="checkbox"/> GAS WELL <input type="checkbox"/> OTHER <input type="checkbox"/>	RECEIVED UL 22 1985 BUREAU OF LAND MANAGEMENT FARMINGTON RESOURCE AREA
2	NAME OF OPERATOR Jicarilla Energy Company	
3	ADDRESS OF OPERATOR P. O. Box 507, Dulce, New Mexico 87528	
4	LOCATION OF WELL (Report location clearly and in accordance with any State requirements.* See also space 17 below.) At surface 2128' FSL, 736' FWL	
14	PERMIT NO.	15. ELEVATIONS (Show whether DF, RT, GR, etc.) 7281' GR

5. LEASE DESIGNATION AND SERIAL NO.	Reservation
6 IF INDIAN, ALLOTTEE OR TRIBE NAME	Jicarilla Apache
7 UNIT AGREEMENT NAME	None
8 FARM OR LEASE NAME	JECO 85 "A"
9 WELL NO.	2
10 FIELD AND POOL, OR WILDCAT	So. Lindrith Gallup-Dakota
11 SEC., T., R., M., OR BLK. AND SURVEY OR AREA	Sec. 2, T23N, R4W
12. COUNTY OR PARISH	Rio Arriba
13. STATE	NM

16. Check Appropriate Box To Indicate Nature of Notice, Report, or Other Data

NOTICE OF INTENTION TO:		SUBSEQUENT REPORT OF:	
TEST WATER SHUT-OFF	<input type="checkbox"/>	WATER SHUT-OFF	<input type="checkbox"/>
FRACTURE TREAT	<input type="checkbox"/>	FRACTURE TREATMENT	<input type="checkbox"/>
SHOOT OR ACIDIZE	<input type="checkbox"/>	SHOOTING OR ACIDIZING	<input type="checkbox"/>
REPAIR WELL	<input type="checkbox"/>	(Other)	<input type="checkbox"/>
(Other)	<input type="checkbox"/>	(NOTE: Report results of multiple completion on Well Completion or Recompletion Report and Log form.)	<input type="checkbox"/>
PULL OR ALTER CASING	<input type="checkbox"/>	REPAIRING WELL	<input type="checkbox"/>
MULTIPLE COMPLETE	<input type="checkbox"/>	ALTERING CASING	<input type="checkbox"/>
ABANDON*	<input type="checkbox"/>	ABANDONMENT*	<input type="checkbox"/>
CHANGE PLANS	<input checked="" type="checkbox"/>		

17. DESCRIBE PROPOSED OR COMPLETED OPERATIONS (Clearly state all pertinent details, and give pertinent dates, including estimated date of starting and proposed work. If well is directionally drilled, give subsurface locations and measured and true vertical depths for all markers and zones pertinent to this work.)*

Notice is given that this location has been restaked as follows:
2128' FSL and 736' FWL of Section 2, T23N, R4W, Rio Arriba County, New Mexico
This was done for topographic reasons.

Also attached is a map showing the new road to be built to service this location.

RECEIVED
SEP 06 1985
OIL CON. DIV.
DIST. 3

I hereby certify that the foregoing is true and correct	
SIGNED <u>Harold W. Ellledge</u>	TITLE <u>Agent</u>
(This space for Federal or State office use)	
APPROVED BY <u>Stan McKee</u>	TITLE <u>Area Manager</u>
CONDITIONS OF APPROVAL, IF ANY:	

APPROVED
AS AMENDED

DATE SEP 04 1985

Stan McKee
M. MILLENBACH
AREA MANAGER

*See Instructions on Reverse Side

NM000

OIL CONSERVATION DIVISION

STATE OF NEW MEXICO
ENERGY AND MINERALS DEPARTMENTP. O. BOX 2088
SANTA FE, NEW MEXICO 87501Form C-102
Revised 10-1-78

All distances must be from the outer boundaries of the Section

Operator JECO		Lease 85-A		Well No. 2	
Unit Letter L	Section 2	Township 23 NORTH	Range 4 WEST	County RIO ARriba	
Actual Footage Location of Well: 2128 feet from the SOUTH line and 736 feet from the WEST line					
Ground Level Elev. 7281.0	Producing Formation Gallup Dakota		Pool So. Lindrith Gallup Dakota		Dedicated Acreage: 40 Acres

- Outline the acreage dedicated to the subject well by colored pencil or hatchure marks on the plat below.
- If more than one lease is dedicated to the well, outline each and identify the ownership thereof (both as to working interest and royalty).
- If more than one lease of different ownership is dedicated to the well, have the interests of all owners been consolidated by communitization, unitization, force-pooling, etc?

☐ Yes ☐ No If answer is "yes," type of consolidation _____

If answer is "no," list the owners and tract descriptions which have actually been consolidated. (Use reverse side of this form if necessary.) _____

No allowable will be assigned to the well until all interests have been consolidated (by communitization, unitization, forced-pooling, or otherwise) or until a non-standard unit, eliminating such interests, has been approved by the Division.

736		Sec. 2		RECEIVED JUL 22 1985 BUREAU OF LAND MANAGEMENT FARMINGTON RESOURCE AREA	
8212				SEP 06 1985 OIL CON. DIV. DIST. 3	

CERTIFICATION

I hereby certify that the information contained herein is true and complete to the best of my knowledge and belief.

Name
Harold W. Shady
Position
Agent

Company
Jicarilla Energy Company

Date
July 19, 1985

I hereby certify that the well location shown on this plat was plotted from field notes of actual surveys made by me or under my supervision, and that the same is true and correct to the best of my knowledge and belief.

REGISTERED LAND SURVEYOR
7-18-1985 MEX
Dated: *[Signature]*
Registered Professional Engineer
and/or Land Surveyor
Curtis C. Shockey
CRIS C. SHOCKY

Certificate No.

MLS 5980

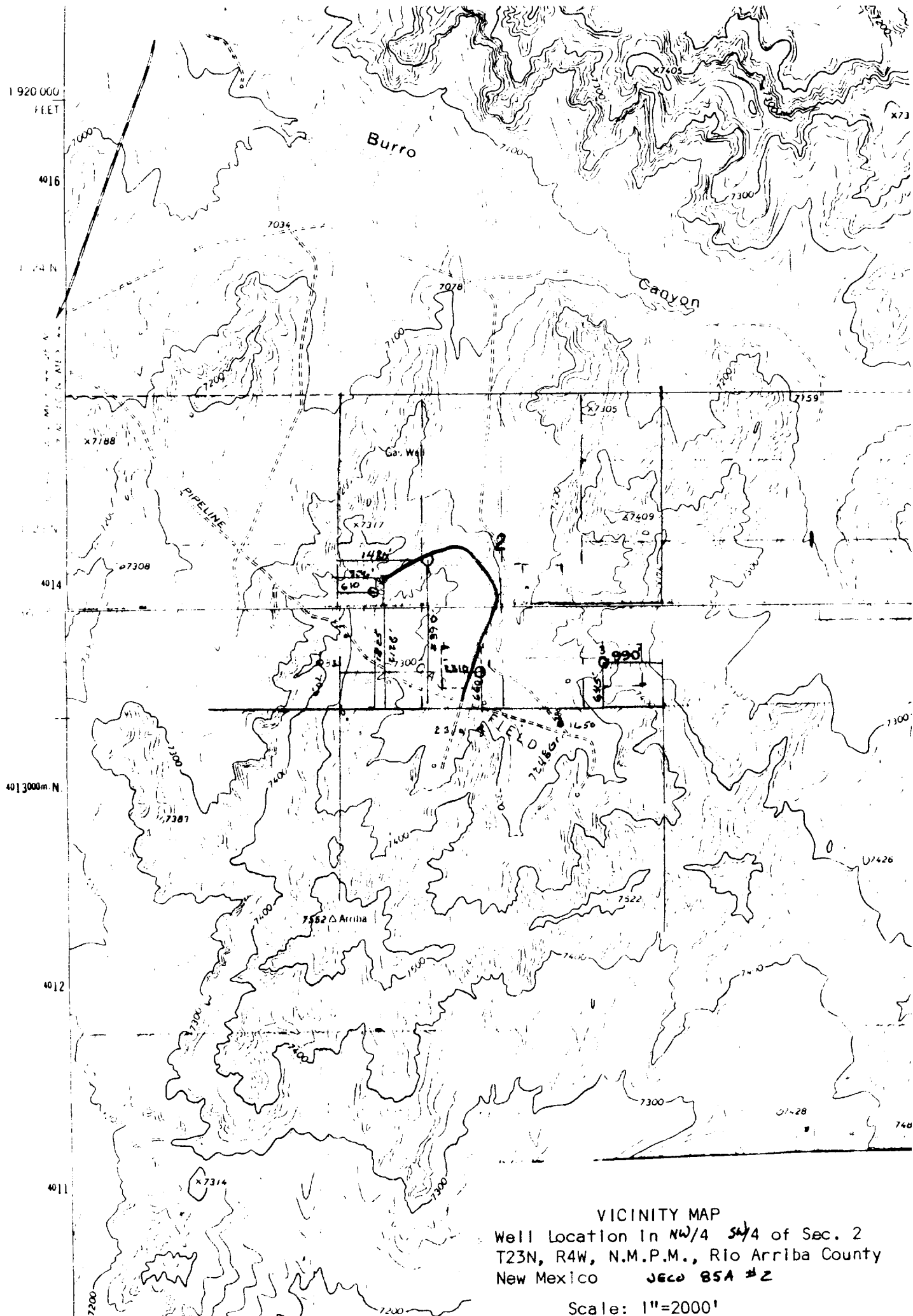

VICINITY MAP
Well Location in NW/4 SW/4 of Sec. 2
T23N, R4W, N.M.P.M., Rio Arriba County
New Mexico JECO BSA #2

Scale: 1"=2000'