



STATE OF NEW MEXICO  
ENERGY AND MINERALS DEPARTMENT

OIL CONSERVATION DIVISION  
AZTEC DISTRICT OFFICE

1000 RIO BRAZOS ROAD  
AZTEC, NEW MEXICO 87410  
(505) 334-6178

OIL CONSERVATION DIVISION  
BOX 2088  
SANTA FE, NEW MEXICO 87501

DATE 1-2-86

RE: Proposed MC \_\_\_\_\_  
Proposed DHC \_\_\_\_\_  
Proposed NSL X \_\_\_\_\_  
Proposed SWD \_\_\_\_\_  
Proposed WFX \_\_\_\_\_  
Proposed PMX \_\_\_\_\_

Gentlemen:

I have examined the application dated 12-31-85  
for the Robert L. Bayless Jic. 362 BF4 K-7-23A-4W  
Operator Lease and Well No. Unit, S-T-R

and my recommendations are as follows:

approve

Yours truly,

Don Gravel

penning 2-27-86  
with Santa Fe

ROBERT L. BAYLESS

PETROLEUM PLAZA BUILDING  
P. O. BOX 168  
FARMINGTON, NEW MEXICO 87499  
(505) 326-2659

December 18, 1985

State of New Mexico  
energy and Minerals Department  
Oil Conservation Division  
P.O. Box 2088  
Santa Fe, NM 87501-2088

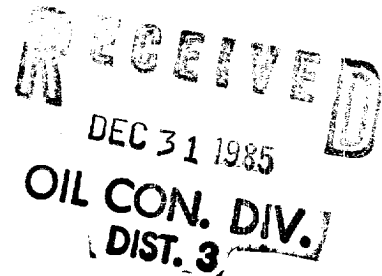

ATTN: R.L. Staments, Director

RE: Jicarilla 362 B #4  
Unorthodox Location Application

Gentlemen:

Please consider this letter the application of Robert L. Bayless for approval of an unorthodox well location for his Jicarilla 362 B #4 well to be located 1850' FSL & 1850' FWL of Section 7, Township 23 North, Range 4 West, N.M.P.M., Sandoval County, New Mexico. The southwest quarter will be dedicated to the well, which will be a Ballard Pictured Cliff well.

This administrative approval is requested due to the fact that this section is a non-standard size as shown on the attached survey plat.

I am the operator of all offset proration or spacing units.

If additional information is required please advise.

Yours truly,

  
Robert L. Bayless

RLB/gsb

Enclosures

**NEW MEXICO OIL CONSERVATION COMMISSION  
WELL LOCATION AND ACREAGE DEDICATION PLAT**

Form C-182  
Supersedes C-128  
Effective 1-1-85

*All distances must be from the outer boundaries of the Section.*

Operator <b>ROBERT L. BAYLESS PRODUCER</b>			Lease <b>JICARILLA 362</b>		Well No. <b>B-4</b>
II Letter <b>K</b>	Section <b>7</b>	Township <b>23 NORTH</b>	Range <b>4 WEST</b>	County <b>RIO ARriba</b>	
Actual Footage Location of Well:					
1850	feet from the	SOUTH	line and	1850	feet from the WEST line
Sound Level Elev. <b>6860</b>	Producing Formation <b>Pictured Cliff</b>		Pool <b>Ballard Pictured Cliff</b>		Dedicated Acreage: <b>116</b> Acres

1. Outline the acreage dedicated to the subject well by colored pencil or hachure marks on the plat below.
2. If more than one lease is dedicated to the well, outline each and identify the ownership thereof (both as to working interest and royalty).
3. If more than one lease of different ownership is dedicated to the well, have the interests of all owners been consolidated by communitization, unitization, force-pooling, etc?

☐ Yes   ☐ No   If answer is "yes," type of consolidation \_\_\_\_\_

If answer is "no," list the owners and tract descriptions which have actually been consolidated. (Use reverse side of this form if necessary.) \_\_\_\_\_

No allowable will be assigned to the well until all interests have been consolidated (by communitization, unitization, forced-pooling, or otherwise) or until a non-standard unit, eliminating such interests, has been approved by the Commission.

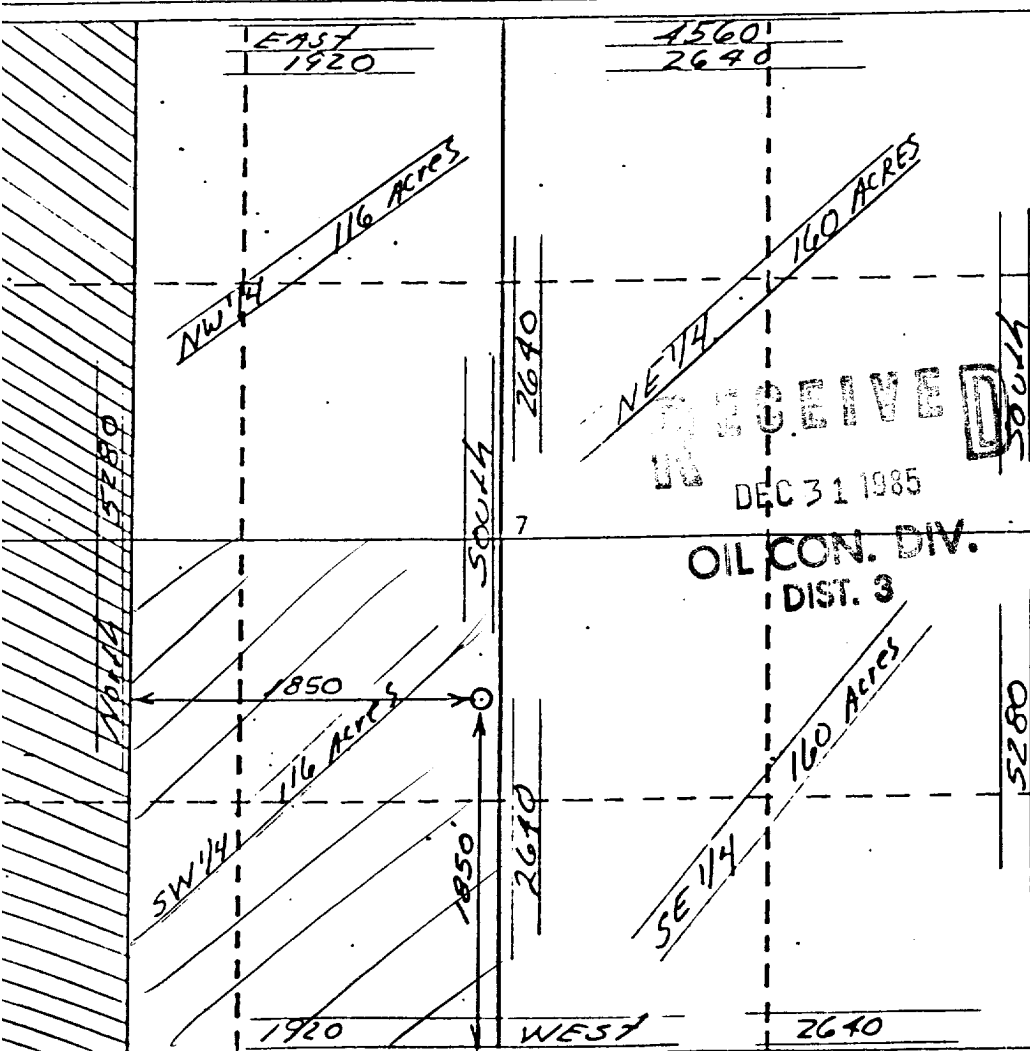

**CERTIFICATION**

I hereby certify that the information contained herein is true and complete to the best of my knowledge and belief.

*[Signature]*  
Name

**Robert L. Bayless**

Position

**Operator**

Company

**Robert L. Bayless**

Date

**12-18-85**

I hereby certify that the well location shown on this plat was plotted from field notes of actual surveys made by me or under my supervision and that the same is true and correct to the best of my knowledge and belief.

*[Signature]*  
Name

**George R. Tompkins**

Position

**Operator**

Company

**Robert L. Bayless**

Date

**12-17-85**

Certificate No.

**7259**

# ROBERT L. BAYLESS

PETROLEUM PLAZA BUILDING  
P. O. BOX 168  
FARMINGTON, NEW MEXICO 87499  
(505) 326-2659

Jicarilla 362 B #4  
Undesignated Pictured Cliff Formation  
Unorthodox Location  
116 Acre Dedication

