

State 16-3
 1888' FSL x 747' FWL
 Sec. 16 T23N R6W
 Rio Arriba Co., NM

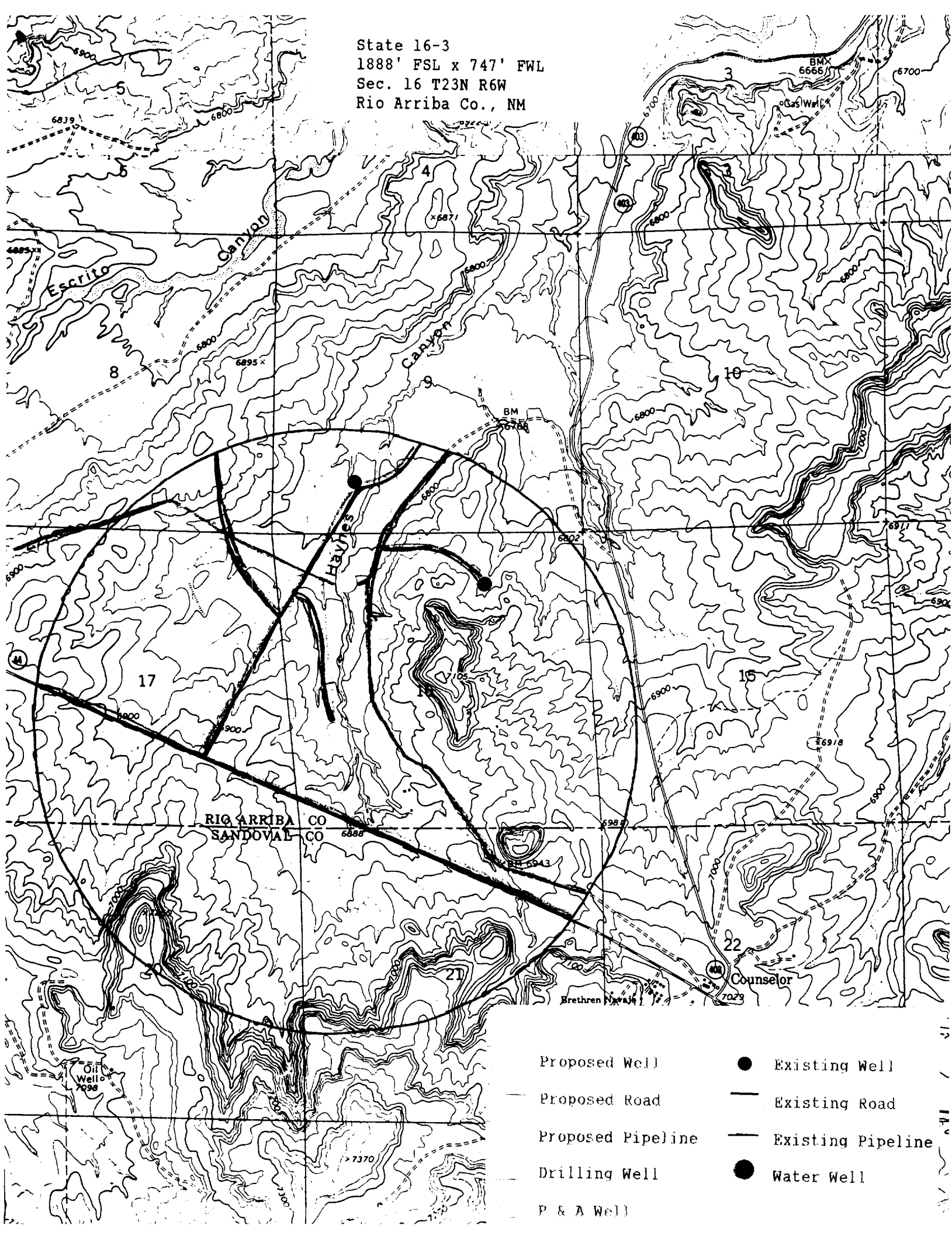

- | | |
|-------------------|---------------------|
| Proposed Well | ● Existing Well |
| Proposed Road | — Existing Road |
| Proposed Pipeline | — Existing Pipeline |
| Drilling Well | ● Water Well |
| P & A Well | |