

UNITED STATES
DEPARTMENT OF THE INTERIOR
BUREAU OF LAND MANAGEMENT

APPLICATION FOR PERMIT TO DRILL, DEEPEN, OR PLUG BACK

1a. TYPE OF WORK
DRILL ☒ DEEPEN ☐ PLUG BACK ☐

b. TYPE OF WELL
OIL WELL ☒ GAS WELL ☐ OTHER ☐
SINGLE ZONE ☒ MULTIPLE ZONE ☐

2. NAME OF OPERATOR
JACK A. COLE

3. ADDRESS OF OPERATOR
P. O. BOX 191, FARMINGTON, NM 87499

4. LOCATION OF WELL (Report location clearly and in accordance with any State requirements.)*
At surface 370' FNL & 1660' FWL
At proposed prod. zone SAME

14. DISTANCE IN MILES AND DIRECTION FROM NEAREST TOWN OR POST OFFICE*
1-1/2 mile NE of Lybrook

16. NO. OF ACRES IN LEASE
2567.37

18. DISTANCE FROM PROPOSED LOCATION*
TO NEAREST WELL, DRILLING, COMPLETED,
OR APPLIED FOR, ON THIS LEASE, FT.
5887

21. ELEVATIONS (Show whether DF, RT, GR, etc.)
6963 GR

23. PROPOSED CASING AND CEMENTING PROGRAM

SIZE OF HOLE	SIZE OF CASING	WEIGHT PER FOOT	SETTING DEPTH
12-1/4	8-5/8	24	250
7-7/8	4-1/2	11.6	5887

5. LEASE DESIGNATION AND SERIAL NO.
SF 078362

6. IF INDIAN, ALLOTTEE OR TRIBE NAME

7. UNIT AGREEMENT NAME

8. FARM OR LEASE NAME
RINCON

9. WELL NO.
14

10. FIELD AND POOL, OR WILDCAT
LYBROOK GALLUP

11. SEC., T., R., M., OR BLK.
AND SURVEY OR AREA
Sec. 11, T23N, R7W

12. COUNTY OR PARISH
RIO ARriba

13. STATE
NM

17. NO. OF ACRES ASSIGNED
TO THIS WELL
40 38.02

20. ROTARY OR CABLE TOOLS
ROTARY

22. APPROX. DATE WORK WILL START*
AS SOON AS POSSIBLE

This notice is subject to technical and
procedural review pursuant to 43 CFR 2140.3
and 43 CFR 2140.4.

OPERATE PLANS TO DRILL TO GALLUP FORMATION. ALL PRODUCING INTERVALS IN GALLUP
WILL BE STIMULATED AS NECESSARY.

EXHIBITS:

- "A" LOCATION AND ELEVATION PLAT
- "B" TEN POINT COMPLIANCE PROGRAM
- "C" BLOWOUT PREVENTER DIAGRAM
- "D" MULTI-POINT REQUIREMENTS OF APPROPRIATE

- "E" ACCESS ROAD TO LOCATION
- "F" DRILLING RIG LAYOUT
- "G" COMPLETION RIG LAYOUT
- "H" LOCATION PROFILE
- "I" PRODUCTION FACILITIES LAYOUT

not warrant that the applicant
holds legal or equitable rights
or title to this lease."

IN ABOVE SPACE DESCRIBE PROPOSED PROGRAM: If proposal is to deepen or plug back, give data on present productive zone and proposed new productive zone. If proposal is to drill or deepen directionally, give pertinent data on subsurface locations and measured and true vertical depths. Give blowout preventer program, if any.

24. SIGNED DEWAYNE BLANETT TITLE PRODUCTION SUPERINTENDENT DATE SEPTEMBER 5, 1989

(This space for Federal or State use)

PERMIT NO. **RECEIVED**

APPROVAL DATE

APPROVED BY **APR 3 1990**
CONDITIONS OF APPROVAL, IF ANY:

TITLE

OIL CON. DIV.
DIST. 3

NR000

*See Instructions On Reverse Side

FOR

APPROVED
AS AMENDED
MAR 30 1990
Ken Townsend
AREA MANAGER

0 171331 0

100-100000-100
 100-100000-100

EXHIBIT "A"
State of New Mexico

Energy, Minerals and Natural Resources Department

Form C-102
Revised 1-1-89

Submit to Appropriate
District Office
State Lease - 4 copies
Fee Lease - 3 copies

OIL CONSERVATION DIVISION

P.O. Box 2088
Santa Fe, New Mexico 87504-2088

DISTRICT I
P.O. Box 1980, Hobbs, NM 88240

DISTRICT II
P.O. Drawer DD, Artesia, NM 88210

DISTRICT III
1000 Rio Brazos Rd., Aztec, NM 87410

WELL LOCATION AND ACREAGE DEDICATION PLAT

All Distances must be from the outer boundaries of the section

Operator JACK A. COLE			Lease RINCON		Well No. # 14
Unit Letter C	Section 11	Township 23 NORTH	Range 7 WEST	County RIO ARriba	
Actual Footage Location of Well: <div style="display: flex; justify-content: space-between;"> 370 feet from the NORTH line and 1660 feet from the WEST line </div>					
Ground level Elev. 6963	Producing Formation GALLUP	Pool LYBROOK GALLUP		Dedicated Acreage: 58.02 Acres	
<p>1. Outline the acreage dedicated to the subject well by colored pencil or hatchure marks on the plat below.</p> <p>2. If more than one lease is dedicated to the well, outline each and identify the ownership thereof (both as to working interest and royalty).</p> <p>3. If more than one lease of different ownership is dedicated to the well, have the interest of all owners been consolidated by communitization, unitization, force-pooling, etc.?</p> <p> <input type="checkbox"/> Yes <input type="checkbox"/> No If answer is "yes" type of consolidation _____ </p> <p>If answer is "no" list the owners and tract descriptions which have actually been consolidated. (Use reverse side of this form if necessary.) _____</p> <p>No allowable will be assigned to the well until all interests have been consolidated (by communitization, unitization, forced-pooling, or otherwise) or until a non-standard unit, eliminating such interest, has been approved by the Division.</p>					
			<p>OPERATOR CERTIFICATION</p> <p>I hereby certify that the information contained herein is true and complete to the best of my knowledge and belief.</p>		
			<p>Signature <i>Dewayne Blacett</i></p> <p>Printed Name DEWAYNE BLANCETT</p> <p>Position PRODUCTION SUPERINTENDENT</p> <p>Company JACK A. COLE dba COLE PRODUCTION CO.</p> <p>Date SEPTEMBER 5, 1989</p>		
<p style="text-align: center;">RECEIVED</p> <p style="text-align: center;">APR 03 1990</p> <p style="text-align: center;">OIL CON. DIV.</p> <p style="text-align: center;">DIST. 2</p>			<p>SURVEYOR CERTIFICATION</p> <p>I hereby certify that the well location shown on this plat was plotted from field notes of actual surveys made by me or under my supervision, and that the same is true and correct to the best of my knowledge and belief.</p>		
			<p>Date Surveyed August 23, 1989</p> <p>Signature & Seal of Professional Surveyor </p> <p>Gary 7016</p>		

EXHIBIT "E"

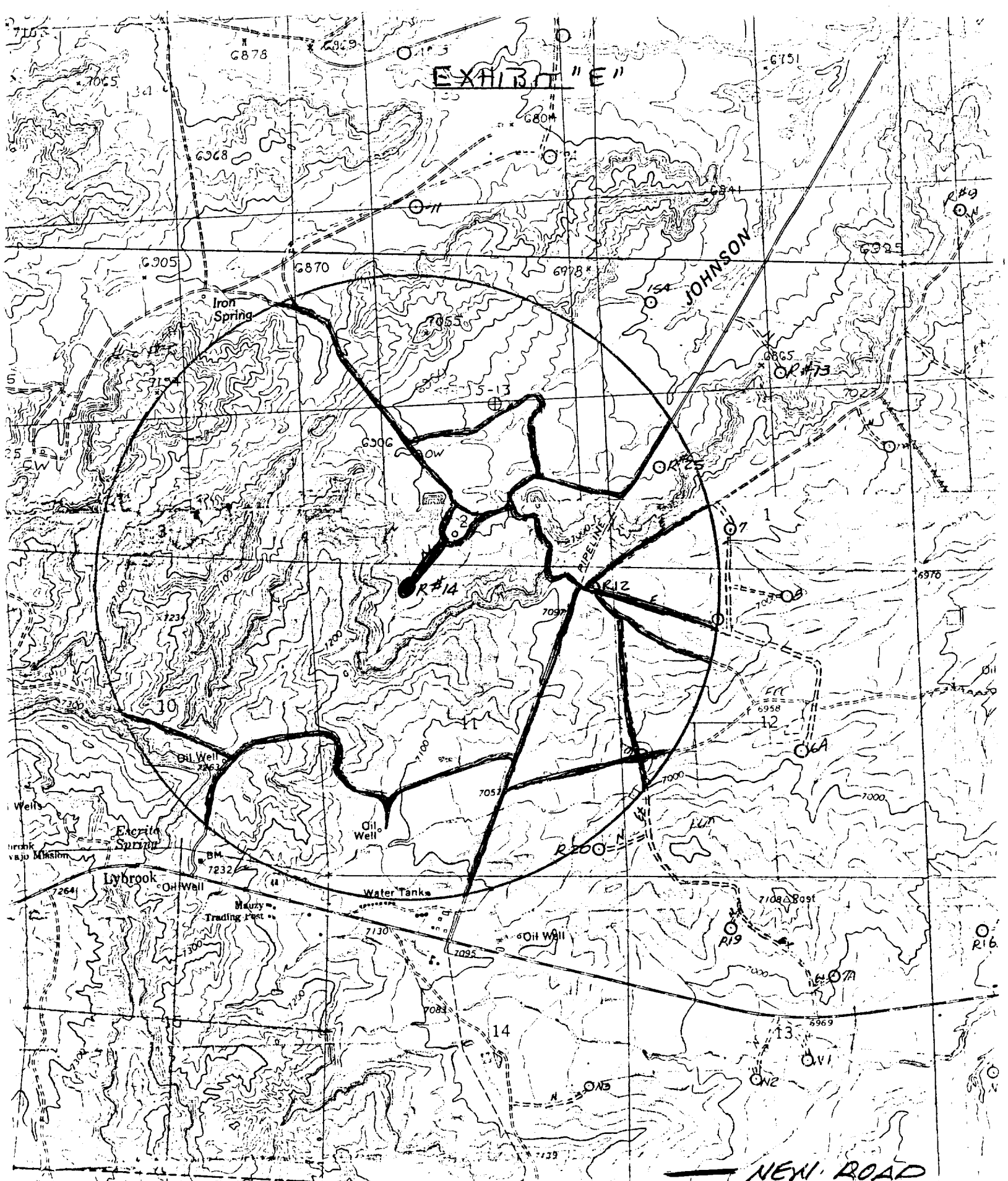

JACK A. COLE
RINCON # 14
370' F/NL 1660'
SEC. 11, T23N, R7W,
RIO ARriba COUNTY.

F/WL
NMPM
NM

EXISTING ROADS

NEW ROAD