

UNITED STATES
DEPARTMENT OF THE INTERIOR
BUREAU OF LAND MANAGEMENT

APPLICATION FOR PERMIT TO DRILL OR DEEPEN

1a. TYPE OF WORK
DRILL ☒ DEEPEN ☐

b. TYPE OF WELL
OIL WELL ☒ GAS WELL ☐ OTHER ☐ SINGLE ZONE ☒ MULTIPLE ZONE ☐

2. NAME OF OPERATOR
Universal Resources Corporation (303) 672-6970

3. ADDRESS AND TELEPHONE NO.
1331 17th St., Suite 300, Denver, Co. 80202

4. LOCATION OF WELL (Report location clearly and in accordance with any State requirements.)
At surface 685' FSL & 2195' FWL
At proposed prod. zone Same

14. DISTANCE IN MILES AND DIRECTION FROM NEAREST TOWN OR POST OFFICE*
1 air mile W of Lybrook, NM

15. DISTANCE FROM PROPOSED* LOCATION TO NEAREST PROPERTY OR LEASE LINE, FT.
(Also to nearest drlg. unit line, if any) 445'

16. NO. OF ACRES IN LEASE 1085.55

17. NO. OF ACRES ASSIGNED TO THIS WELL 40

18. DISTANCE FROM PROPOSED LOCATION* TO NEAREST WELL, DRILLING, COMPLETED, OR APPLIED FOR, ON THIS LEASE, FT. 1055'

19. PROPOSED DEPTH 5,820'

20. ROTARY OR CABLE TOOLS Rotary

21. ELEVATIONS (Show whether DF, RT, GR, etc.)
7,210' ungraded ground

22. APPROX. DATE WORK WILL START*
May 10, 1995

5. LEASE DESIGNATION AND SERIAL NO.
SF-078272

6. IF INDIAN, ALLOTTEE OR TRIBE NAME
N/A

7. UNIT AGREEMENT NAME
N/A

8. FARM OR LEASE NAME, WELL NO.
16165 Dunn #18

9. API WELL NO.
30-039-25508

10. FIELD AND POOL, OR WILDCAT
Lybrook-Gallup

11. SEC., T., R., M., OR BLK. AND SURVEY OR AREA
N-9-23n-7w NMMP

12. COUNTY OR PARISH
Rio Arriba

13. STATE
NM

PROPOSED CASING AND CEMENTING PROGRAM

SIZE OF HOLE	GRADE SIZE OF CASING	WEIGHT PER FOOT	SETTING DEPTH	QUANTITY OF CEMENT
12-1/4"	8-5/8"	24#	320'	≈265 cu ft & to surface
7-7/8"	4-1/2"	11.6#	5,820'	≈1030 sx & to surface

This action is subject to technical and procedural review pursuant to 43 CFR 3165.3 and appeal pursuant to 43 CFR 3165.4.

DRILLING OPERATIONS ARE SUBJECT TO CONDITIONS ATTACHED "GENERAL REQUIREMENTS"

RECEIVED
MAY - 4 1995
OIL CON. DIV.
DIST. 3

cc: BLM (3+2 for OCD)

IN ABOVE SPACE DESCRIBE PROPOSED PROGRAM: If proposal is to deepen, give data on present productive zone and proposed new productive zone. If proposal is to drill or deepen directionally, give pertinent data on subsurface locations and measured and true vertical depths. Give blowout preventer program, if any.

24. SIGNED [Signature] TITLE Div. Operations Supt. DATE 04/12/95
(This space for Federal or State office use)

PERMIT NO. _____ APPROVAL DATE _____
Application approval does not warrant or certify that the applicant holds legal or equitable title to those rights in the subject lease which would entitle the applicant to conduct operations thereon.
CONDITIONS OF APPROVAL, IF ANY:

APPROVED BY [Signature] NMOCOD TITLE _____
APR 28 1995
DISTRICT MANAGER

*See Instructions On Reverse Side

District I
PO Box 1988, Hobbs, NM 88241-1988
District II
PO Drawer DD, Artesia, NM 88211-0719
District III
1000 Rio Bravo Rd., Aztec, NM 87410
District IV
PO Box 2088, Santa Fe, NM 87504-2088

State of New Mexico
Energy, Minerals & Natural Resources Department

OIL CONSERVATION DIVISION
PO Box 2088
Santa Fe, NM 87504-2088

Form C-
Revised February 21, 1995
Instructions on back
Submit to Appropriate District Office
State Lease - 4 Copies
Fee Lease - 3 Copies

☐ AMENDED REPORT

WELL LOCATION AND ACREAGE DEDICATION PLAT

1 API Number 30-039-25508		2 Pool Code 42289		3 Pool Name Lybrook-Gallup	
4 Property Code 16165		5 Property Name Dunn #18			6 Well Number # 18
7 OGRJD No. 23846		8 Operator Name UNIVERSAL RESOURCES			9 Elevation 7210'

10 Surface Location



UL or lot no.	Section	Township	Range	Lot Idn	Feet from the	North/South line	Feet from the	East/West line	County
N	9	23N	7W		685	SOUTH	2195	WEST	RIO ARB

11 Bottom Hole Location If Different From Surface

UL or lot no.	Section	Township	Range	Lot Idn	Feet from the	North/South line	Feet from the	East/West line	County

12 Dedicated Acres 4.0	13 Joint or Infill	14 Consolidation Code	15 Order No.
---------------------------	--------------------	-----------------------	--------------

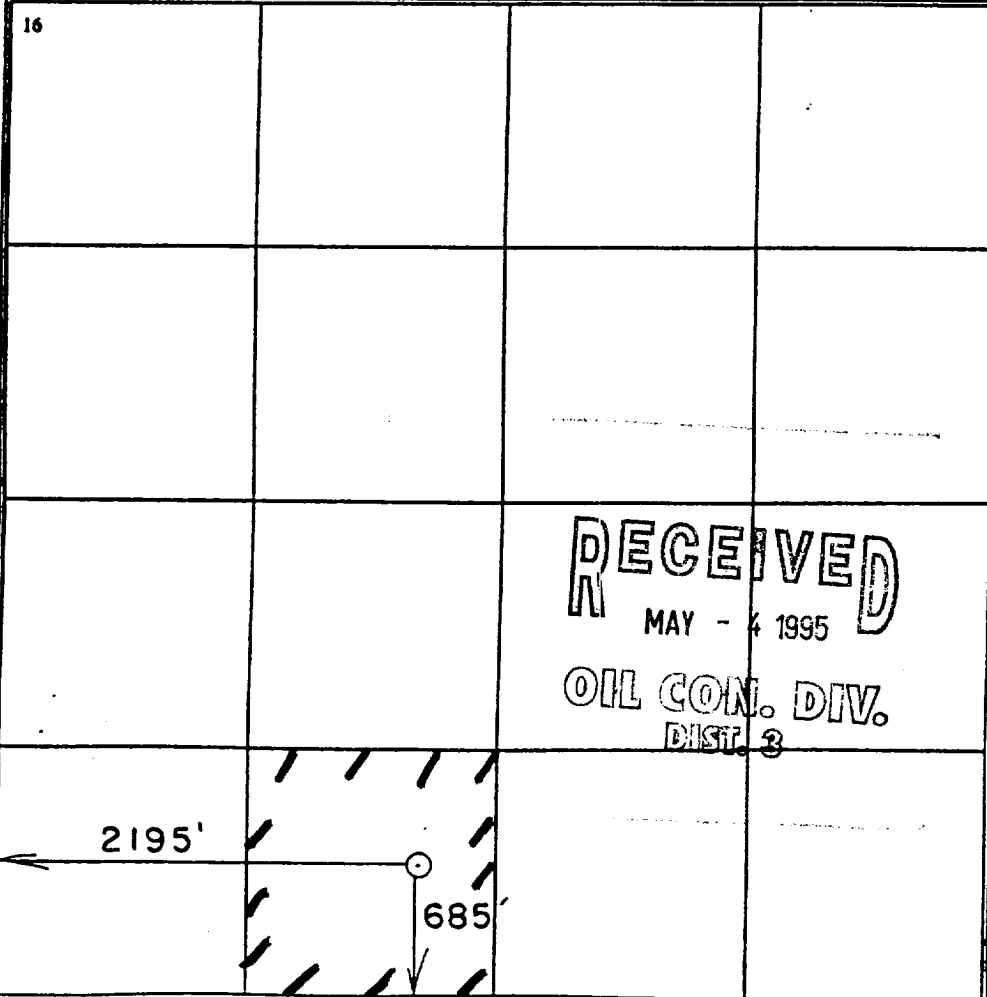
NO ALLOWABLE WILL BE ASSIGNED TO THIS COMPLETION UNTIL ALL INTERESTS HAVE BEEN CONSOLIDATED
OR A NON-STANDARD UNIT HAS BEEN APPROVED BY THE DIVISION

<div>16</div> 				<div>17 OPERATOR CERTIFICATION</div> <p>I hereby certify that the information contained herein is true and complete to the best of my knowledge and belief.</p> <p>Signature: </p> <p>Printed Name: L. J. Garner</p> <p>Title: Div. Operations Supt.</p> <p>Date: 04/12/95</p>	
				<div>18 SURVEYOR CERTIFICATION</div> <p>I hereby certify that the well location shown on this plat was plotted from field notes of actual surveys made by me or under my supervision, and that the same is true and correct to the best of my belief.</p> <p>Date of Survey: 04/12/95</p> <p>Signature and Seal of Registered Surveyor: </p> <p>Certificate Number: 6844</p>	
				<div>RECEIVED</div> <p>MAY - 4 1995</p> <p>OIL CON. DIV.</p> <p>DIST. 3</p>	
				<div>6844</div> <p>REGISTERED LAND SURVEYOR</p>	

Universal Resources Corporation
 Dunn 18
 685' FSL & 2195' FWL
 Sec. 9, T. 23 N., R. 7 W.
 Rio Arriba County, NM

PAGE 11

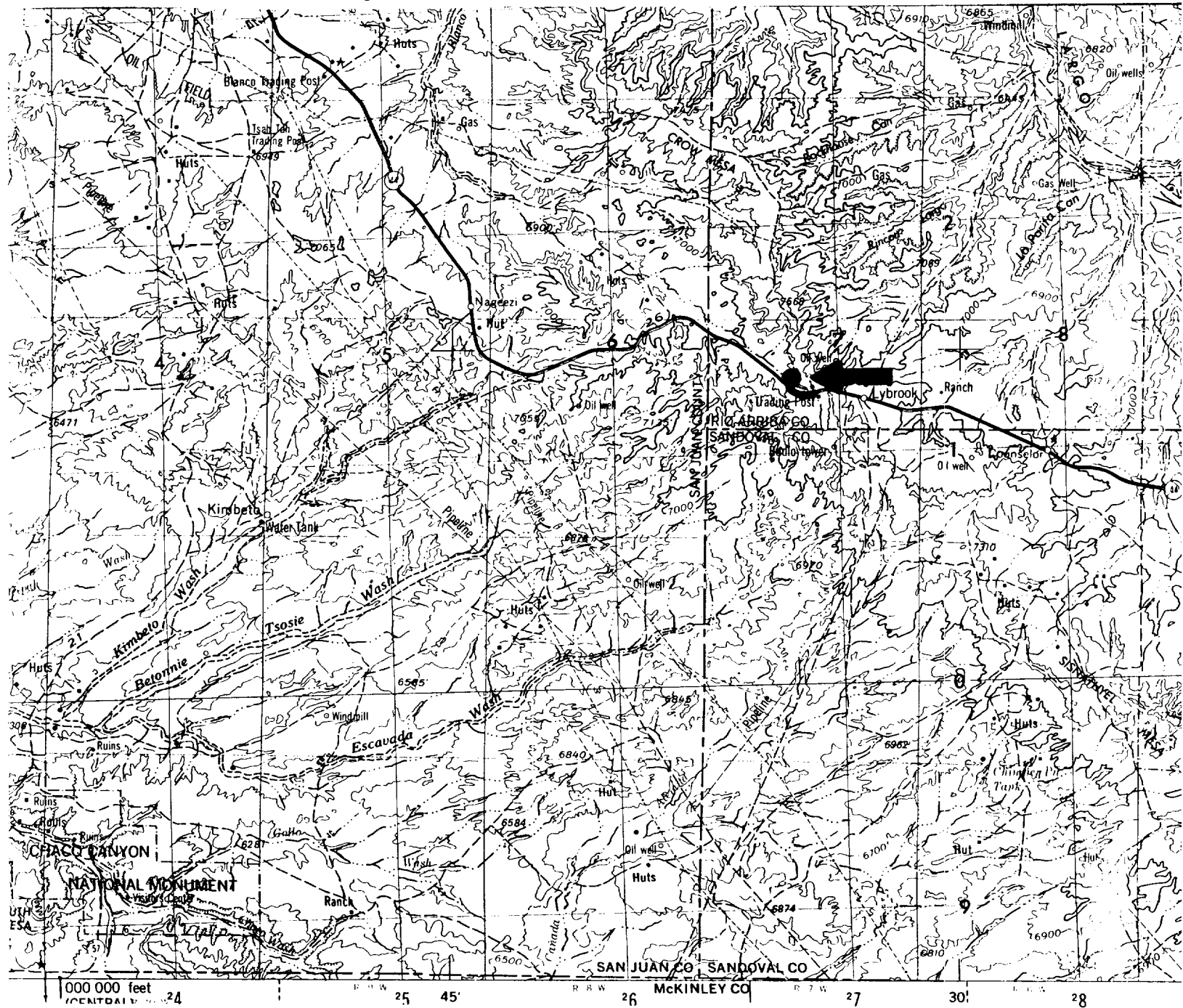

Wellsite: ●

Access: —

Universal Resources Corporation
Dunn 18
685' FSL & 2195' FWL
Sec. 9, T. 23 N., R. 7 W.
Rio Arriba County, NM

PAGE 12

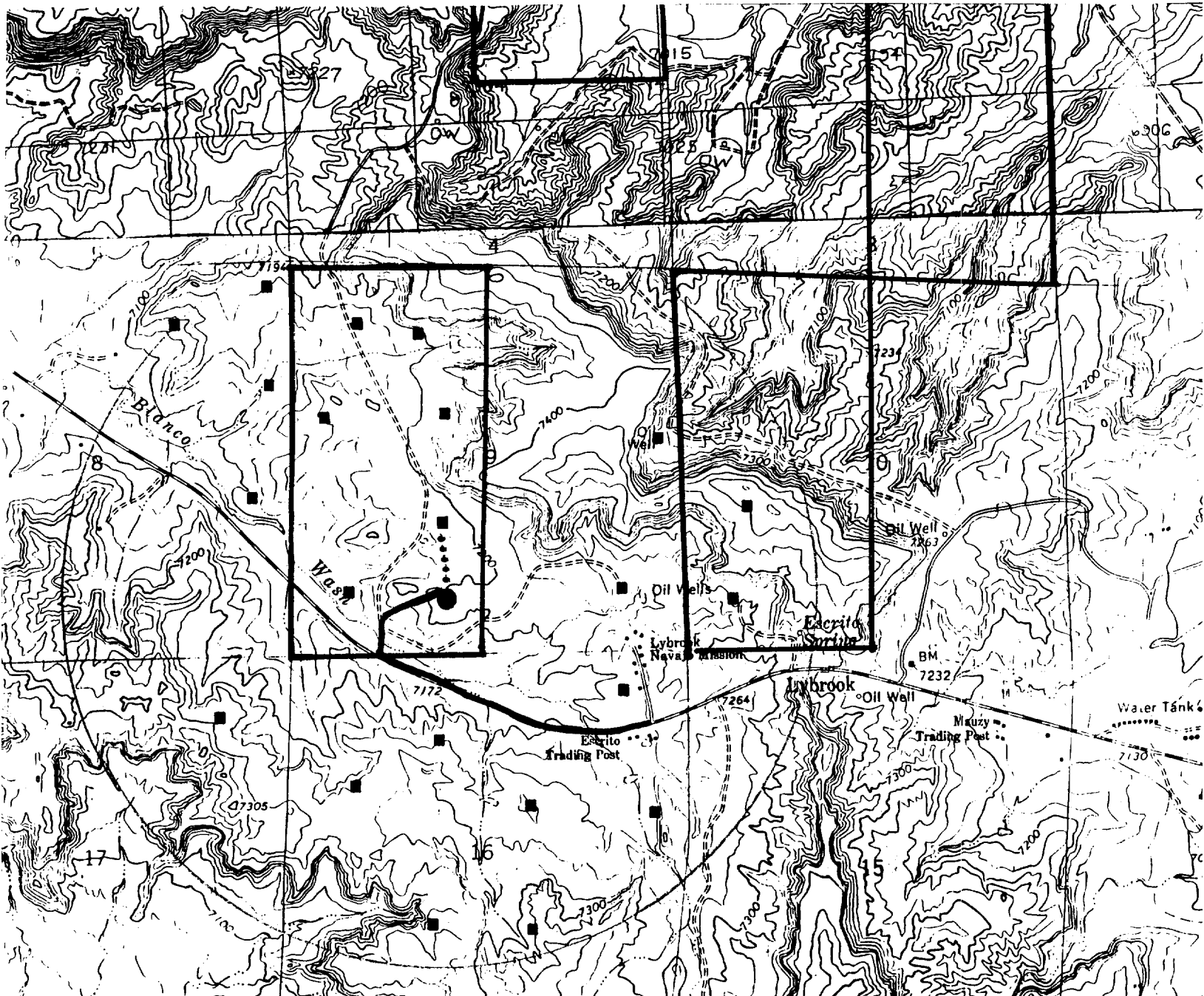

Proposed Well: ●

Existing Well: ■

Lease: ┌

Existing Road: —

Pipe: - - -