

NEW MEXICO OIL CONSERVATION COMMISSION

Well Location and Acreage Dedication Plat

SECTION A.

Date July 11, 1961

Operator Val R. Reese and Associates Lease Benn
Well No. 1-9 Unit Letter H Section 9 Township 23 North Range 7 West NMPM
Located 2210 Feet From North Line, 330 Feet From East Line
County Rio Arriba G. L. Elevation 7228 Dedicated Acreage 37.98 Acres
Name of Producing Formation Gallup Pool Undesignated

1. Is the Operator the only owner* in the dedicated acreage outlined on the plat below? Yes X No
2. If the answer to question One is "No," have the interests of all the owners been consolidated by communitization agreement or otherwise? Yes No If answer is "Yes," Type of Consolidation
3. If the answer to question Two is "No," list all the owners and their respective interests below:

OWNER

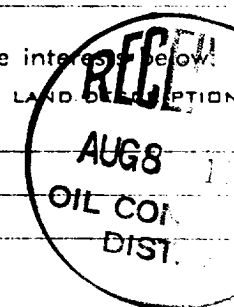

SECTION B.

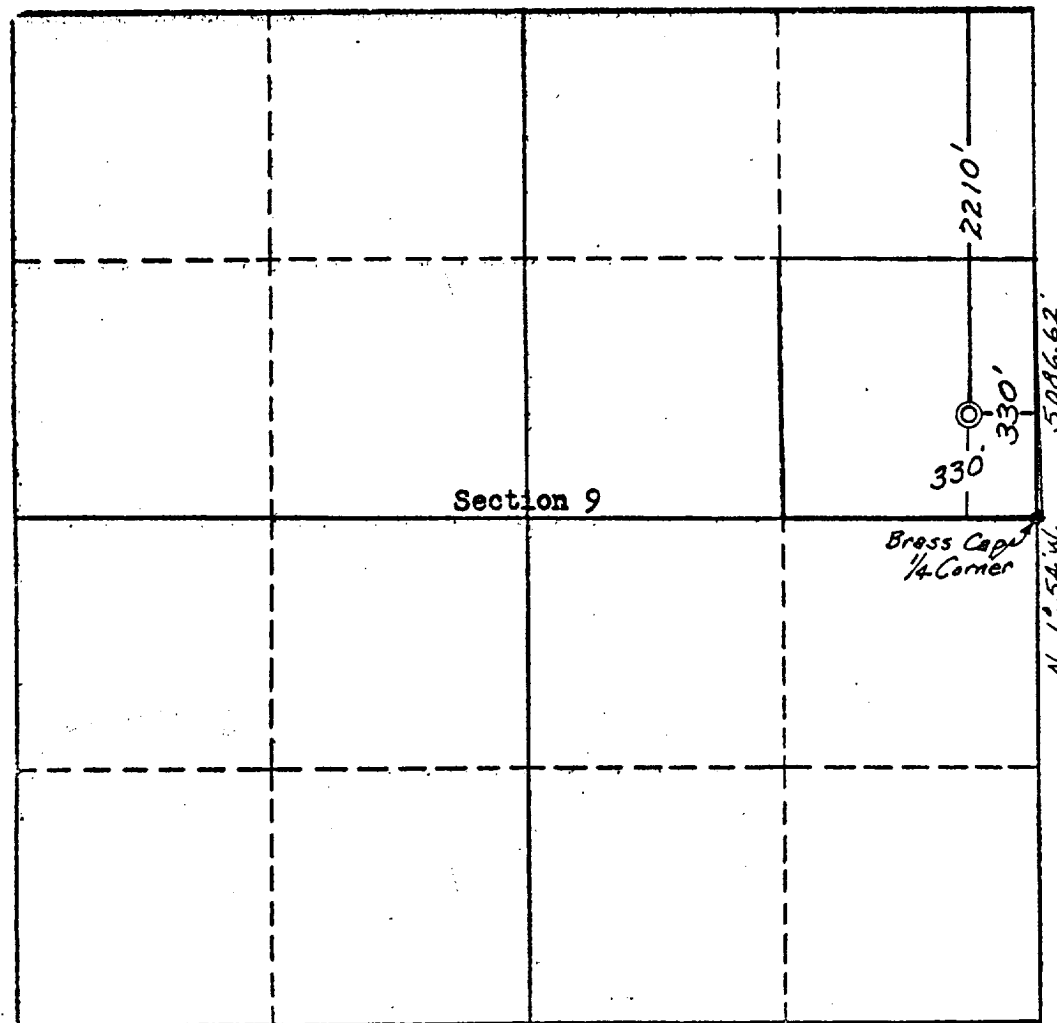

This is to certify that the information in Section A above is true and complete to the best of my knowledge and belief.

Val R. Reese & Assoc., Inc.

(OPERATOR)
Original Signer

MORRIS B. JONES

Morris B. Jones (TITLE)

Lobby, Simms Bldg.

Albuquerque, New Mexico

(ADDRESS)

This is to certify that the well location shown on the plat in Section B was plotted from the actual survey and that my super is true and correct to my knowledge.

Date Surveyed July 7, 1961

Four States Engineering Co.

FARMINGTON, NEW MEXICO

E. L. Poter

REGISTERED ENGINEER OR LAND SURVEYOR

Certificate No. 3084

