

(SUBMIT IN TRIPLICATE)

UNITED STATES
DEPARTMENT OF THE INTERIOR
GEOLOGICAL SURVEY

Land Office Santa Fe
Lease No. 10-0134966
Unit _____

SUNDRY NOTICES AND REPORTS ON WELLS

NOTICE OF INTENTION TO DRILL	<input checked="" type="checkbox"/>	SUBSEQUENT REPORT OF WATER SHUT-OFF	
NOTICE OF INTENTION TO CHANGE PLANS		SUBSEQUENT REPORT OF SHOOTING OR ACIDIZING	
NOTICE OF INTENTION TO TEST WATER SHUT-OFF		SUBSEQUENT REPORT OF ALTERING CASING	
NOTICE OF INTENTION TO RE-DRILL OR REPAIR WELL		SUBSEQUENT REPORT OF RE-DRILLING OR REPAIR	
NOTICE OF INTENTION TO SHOOT OR ACIDIZE		SUBSEQUENT REPORT OF ABANDONMENT	
NOTICE OF INTENTION TO PULL OR ALTER CASING		SUPPLEMENTARY WELL HISTORY	
NOTICE OF INTENTION TO ABANDON WELL			

(INDICATE ABOVE BY CHECK MARK NATURE OF REPORT, NOTICE, OR OTHER DATA)

October 20, 1961

Well No. 41-26 is located 560 ft. from N line and 600 ft. from E line of sec. 26

13 N. 26 17 N. 3 W. N.M.P.M.
($\frac{1}{4}$ Sec. and Sec. No.) (Twp.) (Range) (Meridian)
Wildcat Sandoval New Mexico
(Field) (County or Subdivision) (State or Territory)

The elevation of the ~~surface~~ above sea level is 6327 ft. (Ungraded Ground)

DETAILS OF WORK

(State names of and expected depths to objective sands; show sizes, weights, and lengths of proposed casings; indicate mudding jobs, cementing points, and all other important proposed work)

1. Drill 12-1/4" hole to 45'. Open 12-1/4" hole to 20".
2. Run and cement 16", 42# conductor pipe with 100 sacks cement treated with 2# Cal. 2.
3. Drill 13-3/4" hole to 800'.
4. Run and cement 10-3/4", 40.5#, J-55 casing with 500 sacks cement.
5. Drill and core 9" hole to 7300' (Entrada, Pennsylvanian).
6. If commercial production is obtained, a supplementary completion notice will be issued.

Surface formation is Allison-Benefee.

I understand that this plan of work must receive approval in writing by the Geological Survey before operations may be commenced.

Company Shell Oil Company

Address Post Office Box 1200

Farmington, New Mexico

Original Signed By
W. M. MARSHALL

By W. M. Marshall

Title Division Exploitation Engineer

NEW MEXICO OIL CONSERVATION COMMISSION
WELL LOCATION AND ACREAGE DEDICATION PLAT

FORM C-128
Revised 5/1/57

SEE INSTRUCTIONS FOR COMPLETING THIS FORM ON THE REVERSE SIDE

SECTION A

Operator Shell Oil Company			Lease 88-0134986		Well No. 41-26
Unit Letter A	Section 26	Township 17 N	Range 3 W	County Sandoval	
Actual Footage Location of Well: 560 feet from the north line and 600 feet from the east line					
Ground Level Elev. 6327	Formation Objective Pennsylvanian		Pool Undesignated - Sandoval		Dedicated Acreage: 40 Acres

1. Is the Operator the only owner in the dedicated acreage outlined on the plat below? YES ☒ NO ____ . ("Owner" means the person who has the right to drill into and to produce from any pool and to appropriate the production either for himself or for himself and another. (65-3-29 (e) NMSA 1935 Comp.)
2. If the answer to question one is "no," have the interests of all the owners been consolidated by communitization agreement or otherwise? YES ____ NO ____ . If answer is "yes," Type of Consolidation _____
3. If the answer to question two is "no," list all the owners and their respective interests below:

Owner	Land Description

SECTION B

CERTIFICATION

I hereby certify that the information in SECTION A above is true and complete to the best of my knowledge and belief.
 Original Signed by
W. M. MARSHALL
W. M. Marshall

Name
Div. Exploitation Engineer
 Position
Shell Oil Company
 Company
October 24, 1961
 Date

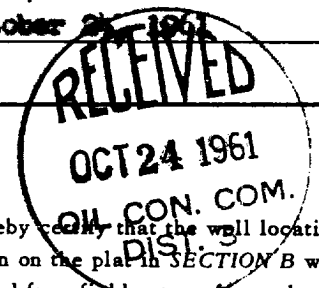

I hereby certify that the well location shown on the plat in SECTION B was plotted from field notes of actual surveys made by me or under my supervision, and that the same is true and correct to the best of my knowledge and belief.

Date Surveyed
Registered Professional Engineer and/or Land Surveyor
Certificate No.

0 330 660 990 1320 1650 1980 2310 2640 2000 1500 1000 500 0

INSTRUCTIONS FOR COMPLETION OF FORM C-128

1. Operator shall furnish and certify to the information called for in Section A.
2. Operator shall outline the dedicated acreage for *both* oil and gas wells on the plat in Section B.
3. A registered professional engineer or land surveyor registered in the State of New Mexico or approved by the Commission shall show on the plat the location of the well and certify this information in the space provided.
4. All distances shown on the plat must be from the outer boundaries of the Section.
5. If additional space is needed for listing owners and their respective interests as required in question 3 of Section A, please use space below.

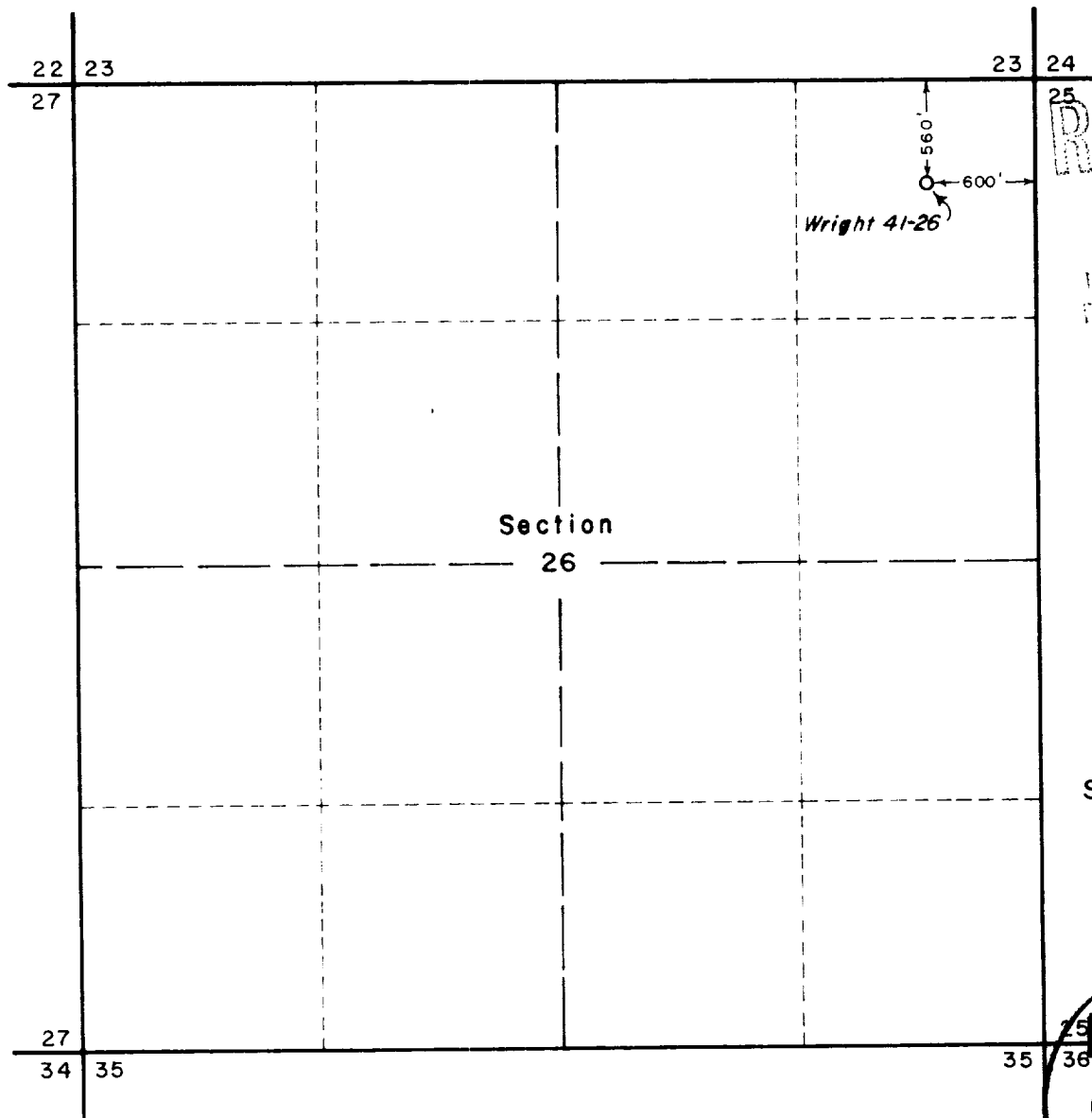

RECEIVED
OCT 24 1961
U.S. GEOLOGICAL SURVEY
FARMINGTON, N.M.



Scale: 1" = 1000'

RECEIVED
OCT 24 1961
OIL CON. COM.
DIST. 3

WELL LOCATION: Shell Oil Company — Wright 41-26

Located 560 feet South of the North line and 600 feet West of the East line of Section 26,
Township 17 North, Range 3 West, New Mexico Principal Meridian,
Sandoval County, New Mexico
Existing ground elevation determined at 6327 feet based on U.S.G.S. datum.

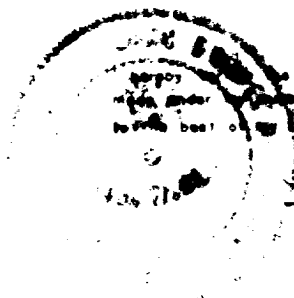

above plat represents a survey
division and that it is accurate
to the best of my knowledge and belief.

Elmer M. Clark

ELMER M. CLARK
Registered Land Surveyor
State of New Mexico (No. 3189)

Shell Oil Co., Farmington, N. M.

WELL LOCATION PLAT
NE, NE Sec. 26-T17N-R3W
Sandoval Co., N.M.

E.M. CLARK & ASSOC.
Durango, Colorado

DATE: August 25, 1961
FILE NO: 61061