



## Instructions

**General:** This form is designed for submitting proposals to perform certain well operations, as indicated, on all types of lands and leases for appropriate action by either a Federal or a State agency, or both, pursuant to applicable Federal and/or State laws and regulations. Any necessary special instructions concerning the use of this form and the number of copies to be submitted, particularly with regard to local, area, or regional procedures and practices, either are shown below or will be issued by, or may be obtained from, the local Federal and/or State office.

**Item 1:** If the proposal is to redrill to the same reservoir at a different subsurface location or to a new reservoir, use this form with appropriate notations. Consult applicable State or Federal regulations concerning subsequent work proposals or reports on the well.

**Item 4:** If there are no applicable State requirements, locations on Federal or Indian land should be described in accordance with Federal requirements. Consult local State or Federal office for specific instructions.

**Item 14:** Needed only when location of well cannot readily be found by road from the land or lease description. A plat, or plats, separate or on this reverse side, showing the roads to, and the surveyed location of, the well, and any other required information, should be furnished when required by Federal or State agency offices.

**Items 15 and 18:** If well is to be, or has been directionally drilled, give distances for subsurface location of hole in any present or objective production zone.

**Item 22:** Consult applicable Federal or State regulations, or appropriate officials, concerning approval of the proposal before operations are started.

**NEW MEXICO OIL CONSERVATION COMMISSION**  
**Well Location and Acreage Dedication Plat**

**SECTION A.**

Date February 1, 1964

Operator Dave M. Thomas Jr. Lease Cabezon Federal  
Well No. 2 Unit Letter H Section 23 Township 17 North Range 3 West NMPM  
Located 1650 Feet From North Line, 990 Feet From East Line  
County Sandoval G. L. Elevation 6397 Dedicated Acreage 40 Acres  
Name of Producing Formation Mesaverde Pool Undesignated

1. Is the Operator the only owner\* in the dedicated acreage outlined on the plat below? Yes  No
2. If the answer to question One is "No," have the interests of all the owners been consolidated by communitization agreement or otherwise? Yes  No  If answer is "Yes," Type of Consolidation \_\_\_\_\_
3. If the answer to question Two is "No," list all the owners and their respective interests below:

OWNER

LAND DESCRIPTION

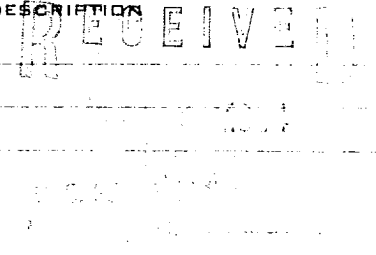

**SECTION B.**

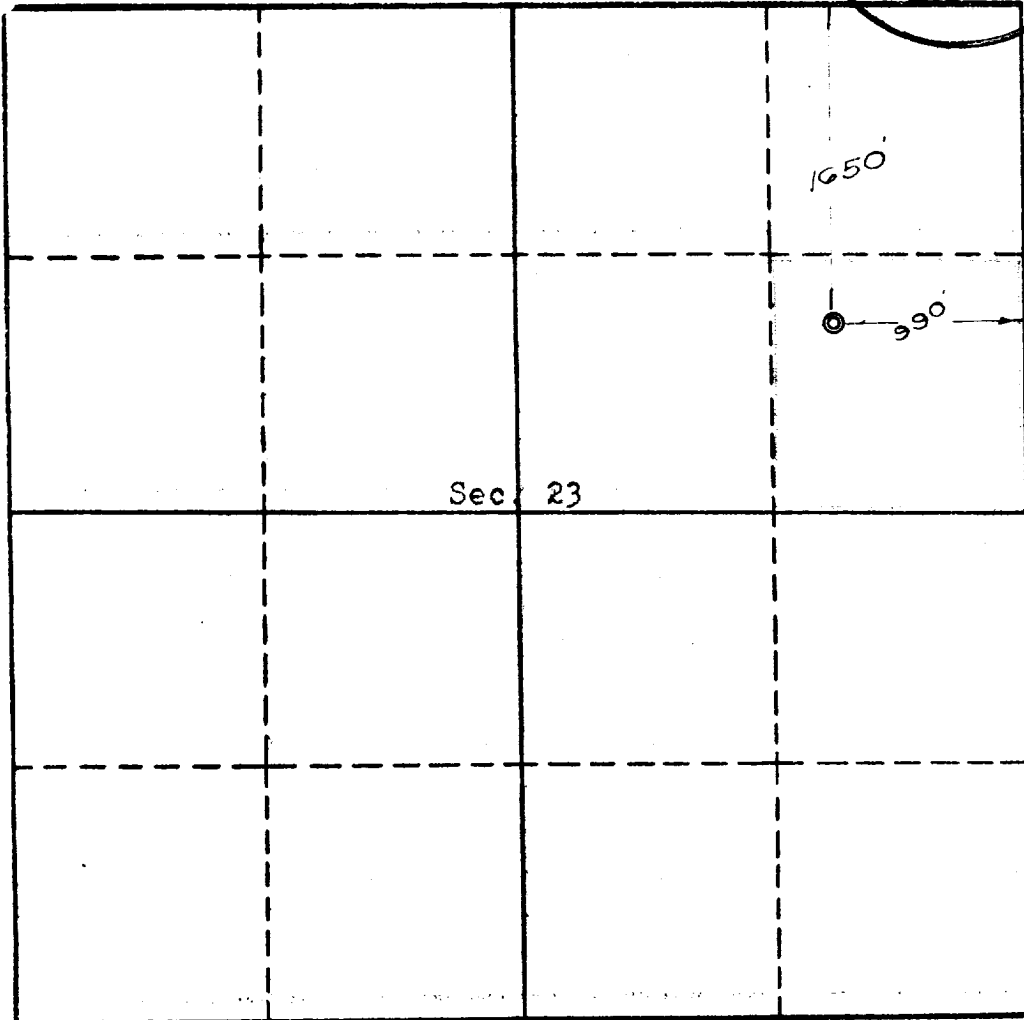

This is to certify that the information in Section A above is true and complete to the best of my knowledge and belief.

*Dave M. Thomas Jr.*  
(OPERATOR)

(REPRESENTATIVE)

**P. O. Box 202, Farmington, N. M.**  
(ADDRESS)

This is to certify that the well location shown on the plat in Section B was plotted from field notes of actual surveys made by me or under my supervision and that the same is true and correct to the best of my knowledge and belief.

Date Surveyed Feb. 1, 1964

**Four States Engineering Co.**  
FARMINGTON, NEW MEXICO

*Edward T. Eckstark*  
REGISTERED ENGINEER OR  
LAND SURVEYOR

Certificate No. 3602

