

(SUBMIT IN TRIPLICATE)

UNITED STATES
DEPARTMENT OF THE INTERIOR
GEOLOGICAL SURVEY

Land Office Santa Fe

Lease No. 87-01114

Unit _____

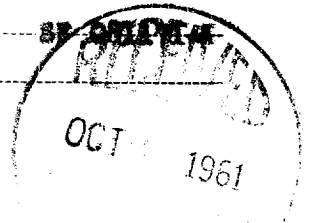

SUNDRY NOTICES AND REPORTS ON WELLS

NOTICE OF INTENTION TO DRILL	<input checked="" type="checkbox"/>	SUBSEQUENT REPORT OF WATER SHUT-OFF	
NOTICE OF INTENTION TO CHANGE PLANS		SUBSEQUENT REPORT OF SHOOTING OR ACIDIZING	
NOTICE OF INTENTION TO TEST WATER SHUT-OFF		SUBSEQUENT REPORT OF ALTERING CASING	
NOTICE OF INTENTION TO RE-DRILL OR REPAIR WELL		SUBSEQUENT REPORT OF RE-DRILLING OR REPAIR	
NOTICE OF INTENTION TO SHOOT OR ACIDIZE		SUBSEQUENT REPORT OF ABANDONMENT	
NOTICE OF INTENTION TO PULL OR ALTER CASING		SUPPLEMENTARY WELL HISTORY	
NOTICE OF INTENTION TO ABANDON WELL			

(INDICATE ABOVE BY CHECK MARK NATURE OF REPORT, NOTICE, OR OTHER DATA)

Hughes

Oct. 6, 1961, 19__

Well No. 1 is located 2060 ft. from N line and 1485 ft. from E line of sec. 33

NW 1/4 sec. 33 18 W 3 N 100'
(1/4 Sec. and Sec. No.) (Twp.) (Range) (Meridian)
Undesignated Santa Fe Sandoval New Mexico
(Field) (County of Subdivision) (State or Territory)

The elevation of the ground surface above sea level is 6520 ft.

DETAILS OF WORK

(State names of and expected depths to objective sands; show sizes, weights, and lengths of proposed casings; indicate mudding jobs, cementing points, and all other important proposed work)

We intend to drill to a total depth of 1000' feet or production at a lesser depth, Mesaverde formation. Will set 30' of 10-3/4" casing, cement circulated. Will set 4 1/2" casing if well is commercial. Rotary tools.

ILLEGIBLE

I understand that this plan of work must receive approval in writing by the Geological Survey before operations may be commenced.

Company Levi A. Hughes

Address P.O. Box 10

Santa Fe, New Mexico

By Levi A. Hughes

Title Operator

NEW MEXICO OIL CONSERVATION COMMISSION
WELL LOCATION AND ACREAGE DEDICATION PLAT

FORM C-128
 Revised 5/1/57

SEE INSTRUCTIONS FOR COMPLETING THIS FORM ON THE REVERSE SIDE

SECTION A

Operator Levi A. Hughes		Lease 87061171R		Well No. 41	
Unit Letter	Section 33	Township 18 N.	Range 3 W.	County Sandoval	
Actual Footage Location of Well: 7166 feet from the South line and 1485 feet from the East line					
Ground Level Elev. 6546	Producing Formation Mosaverto	Pool San Luis ext. - Undesignated		Dedicated Acreage: 10 Acres	

1. Is the Operator the only owner in the dedicated acreage outlined on the plat below? YES _____ NO _____ ("Owner" means the person who has the right to drill into and to produce from any pool and to appropriate the production either for himself or for himself and another. (65-3-29 (e) NMSA 1935 Comp.)
2. If the answer to question one is "no," have the interests of all the owners been consolidated by community agreement or otherwise? YES _____ NO _____. If answer is "yes," Type of Consolidation _____
3. If the answer to question two is "no," list all the owners and their respective interests below:

Owner	Land Description

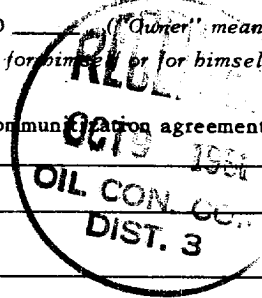

SECTION B

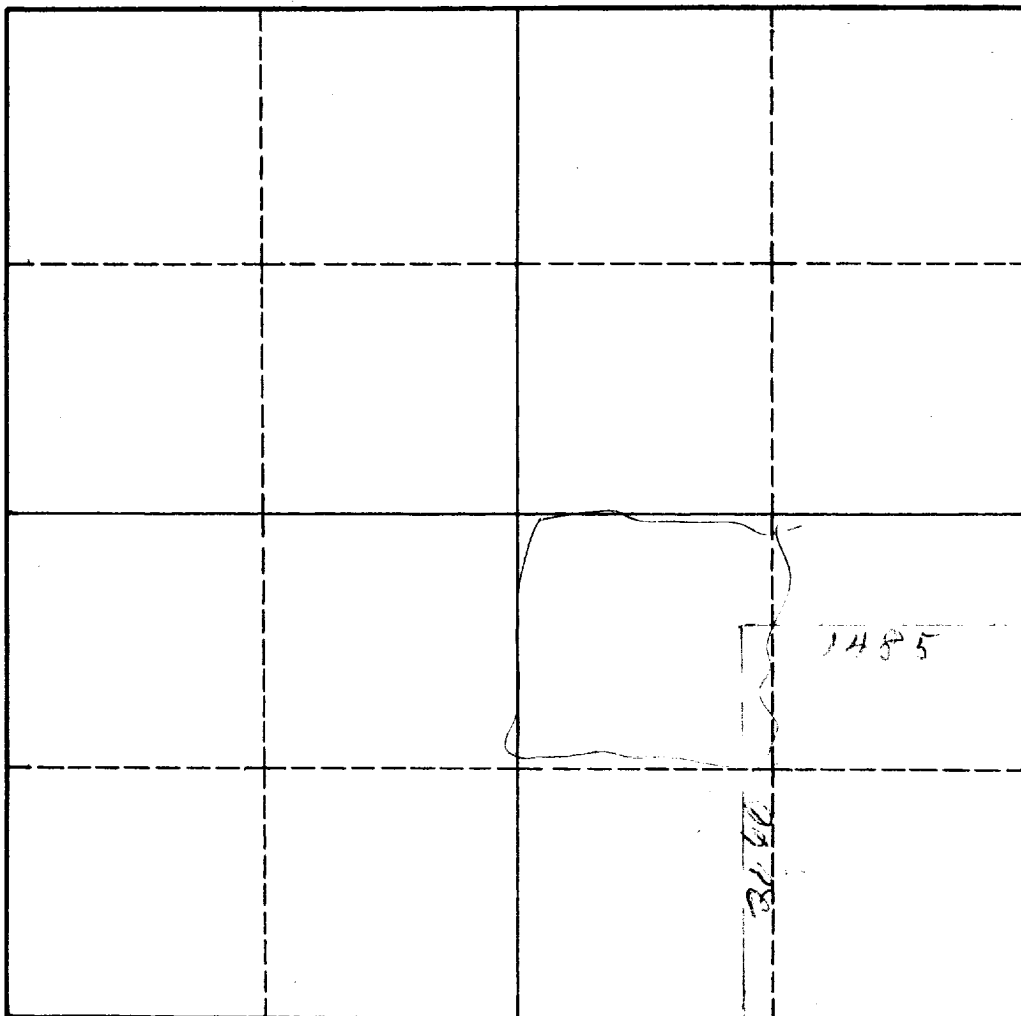

CERTIFICATION

I hereby certify that the information in SECTION A above is true and complete to the best of my knowledge and belief.

Levi A. Hughes
 Name

Operator
 Position

Company

Date
Oct. 6, 1961

I hereby certify that the well location shown on the plat in SECTION B was plotted from field notes of actual surveys made by me or under my supervision, and that the same is true and correct to the best of my knowledge and belief.

Date Surveyed 79 Nov 60
Registered Professional Engineer and/or Land Surveyor <i>Walter H. Gentry</i>
Certificate No. P. E. & L. S. No. 95

INSTRUCTIONS FOR COMPLETION OF FORM C-128

1. Operator shall furnish and certify to the information called for in Section A.
2. Operator shall outline the dedicated acreage for *both* oil and gas wells on the plat in Section B.
3. A registered professional engineer or land surveyor registered in the State of New Mexico or approved by the Commission shall show on the plat the location of the well and certify this information in the space provided.
4. All distances shown on the plat must be from the outer boundaries of the Section.
5. If additional space is needed for listing owners and their respective interests as required in question 3 of Section A, please use space below.

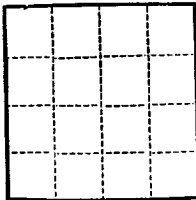

(SUBMIT IN TRIPLICATE)

UNITED STATES
DEPARTMENT OF THE INTERIOR
GEOLOGICAL SURVEY

Land Office Santa Fe

Lease No. 37 081171-4

Unit _____

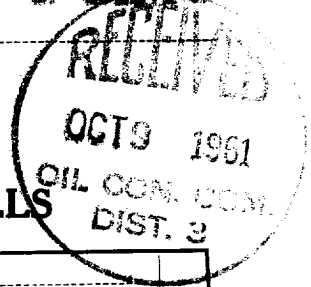

SUNDRY NOTICES AND REPORTS ON WELLS

NOTICE OF INTENTION TO DRILL.....	<input checked="" type="checkbox"/>	SUBSEQUENT REPORT OF WATER SHUT-OFF.....	
NOTICE OF INTENTION TO CHANGE PLANS.....		SUBSEQUENT REPORT OF SHOOTING OR ACIDIZING.....	
NOTICE OF INTENTION TO TEST WATER SHUT-OFF.....		SUBSEQUENT REPORT OF ALTERING CASING.....	
NOTICE OF INTENTION TO RE-DRILL OR REPAIR WELL.....		SUBSEQUENT REPORT OF RE-DRILLING OR REPAIR.....	
NOTICE OF INTENTION TO SHOOT OR ACIDIZE.....		SUBSEQUENT REPORT OF ABANDONMENT.....	
NOTICE OF INTENTION TO PULL OR ALTER CASING.....		SUPPLEMENTARY WELL HISTORY.....	
NOTICE OF INTENTION TO ABANDON WELL.....			

(INDICATE ABOVE BY CHECK MARK NATURE OF REPORT, NOTICE, OR OTHER DATA)

Hughes

Oct. 6, 1961

19____

Well No. 1 is located 2060 ft. from NI line and 11.85 ft. from E line of sec. 33

NW SE sec. 33 18 N 3 W 102

(1/4 Sec. and Sec. No.)

(Twp.)

(Range)

(Meridian)

Undesignated San Luis Sandoval New Mexico

(Field)

(County or Subdivision)

(State or Territory)

The elevation of the ground surface above sea level is 6540 ft.

DETAILS OF WORK

(State names of and expected depths to objective sands; show sizes, weights, and lengths of proposed casings; indicate mudding jobs, cementing points, and all other important proposed work)

We intend to drill to a total depth of 1000' feet or production at a lesser depth, Mesaverde formation. Will set 30' of 10-3/4" casing, cement circulated. Will set 4 1/2" casing if well is commercial. Rotary tools.

ILLEGIBLE

I understand that this plan of work must receive approval in writing by the Geological Survey before operations may be commenced.

Company Levi A. Hughes

Address P. O. Box 10

Santa Fe, New Mexico

By Levi A. Hughes

Title Operator

NEW MEXICO OIL CONSERVATION COMMISSION
WELL LOCATION AND ACREAGE DEDICATION PLAT

FORM C-128
Revised 5/1/57

SEE INSTRUCTIONS FOR COMPLETING THIS FORM ON THE REVERSE SIDE

SECTION A

Operator		Lease		Well No.	
Unit Let Levi A. Hughes	Township 18 N.	33	3 W.	County Sandoval	92
Actual Footage Location of Well: 7-0 60 feet from the SOUTH line and 1485 feet from the EAST line					
Ground Level Elev. 4540	Producing Formation Neotoma	Pool Sau Luis ext		Dedicated Acreage: 10 Acres	
1. Is the Operator the only owner in the dedicated acreage outlined on the plat below? YES <input type="checkbox"/> NO <input type="checkbox"/> . ("Owner" means the person who has the right to drill into and to produce from any pool and to appropriate the production either for himself or for himself and another. (65-3-29 (e) NMSA 1935 Comp.)					
2. If the answer to question one is "no," have the interests of all the owners been consolidated by consolidation agreement or otherwise? YES <input type="checkbox"/> NO <input type="checkbox"/> . If answer is "yes," Type of Consolidation _____					
3. If the answer to question two is "no," list all the owners and their respective interests below:					
Owner		Land Description			

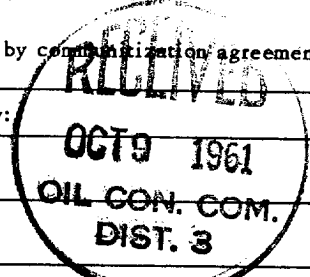

SECTION B

ILLEGIBLE			

CERTIFICATION

I hereby certify that the information in SECTION A above is true and complete to the best of my knowledge and belief.

Levi A. Hughes
Name

Operator
Position

Company

Date

Oct. 6, 1961

I hereby certify that the well location shown on the plat in SECTION B was plotted from field notes of actual surveys made by me or under my supervision, and that the same is true and correct to the best of my knowledge and belief.

Date Surveyed

29 Nov 61

Registered Professional Engineer and/or Land Surveyor

Walter H. Towley
Certificate No.

P. E. & L. S. No. 95

0 330 660 990 1320 1650 1980 2310 2640 2000 1500 1000 500 0

INSTRUCTIONS FOR COMPLETION OF FORM C-128

1. Operator shall furnish and certify to the information called for in Section A.
2. Operator shall outline the dedicated acreage for *both* oil and gas wells on the plat in Section B.
3. A registered professional engineer or land surveyor registered in the State of New Mexico or approved by the Commission shall show on the plat the location of the well and certify this information in the space provided.
4. All distances shown on the plat must be from the outer boundaries of the Section.
5. If additional space is needed for listing owners and their respective interests as required in question 3 of Section A, please use space below.