

Form 9-331a
(Feb. 1961)

(SUBMIT IN TRIPLICATE)

Land Office Santa Fe

Lease No. SP 081171-E

Unit _____

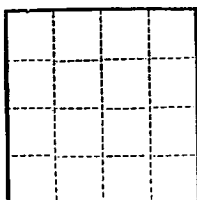

UNITED STATES
DEPARTMENT OF THE INTERIOR
GEOLOGICAL SURVEY

SUNDRY NOTICES AND REPORTS ON WELLS

NOTICE OF INTENTION TO DRILL.....	<input checked="" type="checkbox"/>	SUBSEQUENT REPORT OF WATER SHUT-OFF.....	
NOTICE OF INTENTION TO CHANGE PLANS.....		SUBSEQUENT REPORT OF SHOOTING OR ACIDIZING.....	
NOTICE OF INTENTION TO TEST WATER SHUT-OFF.....		SUBSEQUENT REPORT OF ALTERING CASING.....	
NOTICE OF INTENTION TO RE-DRILL OR REPAIR WELL.....		SUBSEQUENT REPORT OF RE-DRILLING OR REPAIR.....	
NOTICE OF INTENTION TO SHOOT OR ACIDIZE.....		SUBSEQUENT REPORT OF ABANDONMENT.....	
NOTICE OF INTENTION TO PULL OR ALTER CASING.....		SUPPLEMENTARY WELL HISTORY.....	
NOTICE OF INTENTION TO ABANDON WELL.....			

(INDICATE ABOVE BY CHECK MARK NATURE OF REPORT, NOTICE, OR OTHER DATA)

Clyde B. Harvey

October 13, 1961

Well No. 1-E ☒ is located 1485 ft. from N line and 165 ft. from E line of sec. 27

SW 1/4 sec. 27
(1/4 Sec. and Sec. No.)

18N
(Twp.)

3W
(Range)

NMP
(Meridian)

Undesignated
(Field)

Sandoval
(County or Subdivision)

New Mexico
(State or Territory)

The elevation of the ground above sea level is 6541 ft.

DETAILS OF WORK

(State names of and expected depths to objective sands; show sizes, weights, and lengths of proposed casings; indicate mudding jobs, cementing points, and all other important proposed work)

We intend to drill to a total depth of 1000' feet, unless production is reached at a lesser depth, in the Mesaverde formation. Will set 30' of 10-3/4" casing, cement circulated. Will set 4 1/2" casing if well is commercial. Rotary tools will be used.

I understand that this plan of work must receive approval in writing by the Geological Survey before operations may be commenced.

Company J. I. Harvey

Address 439 Camino del Sol

Santa Fe, New Mexico

By

Title

NEW MEXICO OIL CONSERVATION COMMISSION

Well Location and Acreage Dedication Plat

SECTION A.

Date **Oct. 11, 1961**

Operator **San Juan Petroleum Co. J. I. Harvey** Lease **Wyo. R. Harvey - ST 00171-2**
Well No. **1-2** Unit Letter **E** Section **27** Township **18 North** Range **3 West** NMPM
Located **1485** Feet From **North** Line, **165** Feet From **West** Line
County **Sandoval** G. L. Elevation **6511** Dedicated Acreage **10 acs** Acres
Name of Producing Formation **Manzanero** Pool **San Juan**

1. Is the Operator the only owner* in the dedicated acreage outlined on the plat below? Yes ☐ No ☒
2. If the answer to question One is "No," have the interests of all the owners been consolidated by communitization agreement or otherwise? Yes ☐ No ☐ If answer is "Yes," Type of Consolidation _____
3. If the answer to question Two is "No," list all the owners and their respective interests below

OWNER

LAND DESCRIPTION

SECTION B.

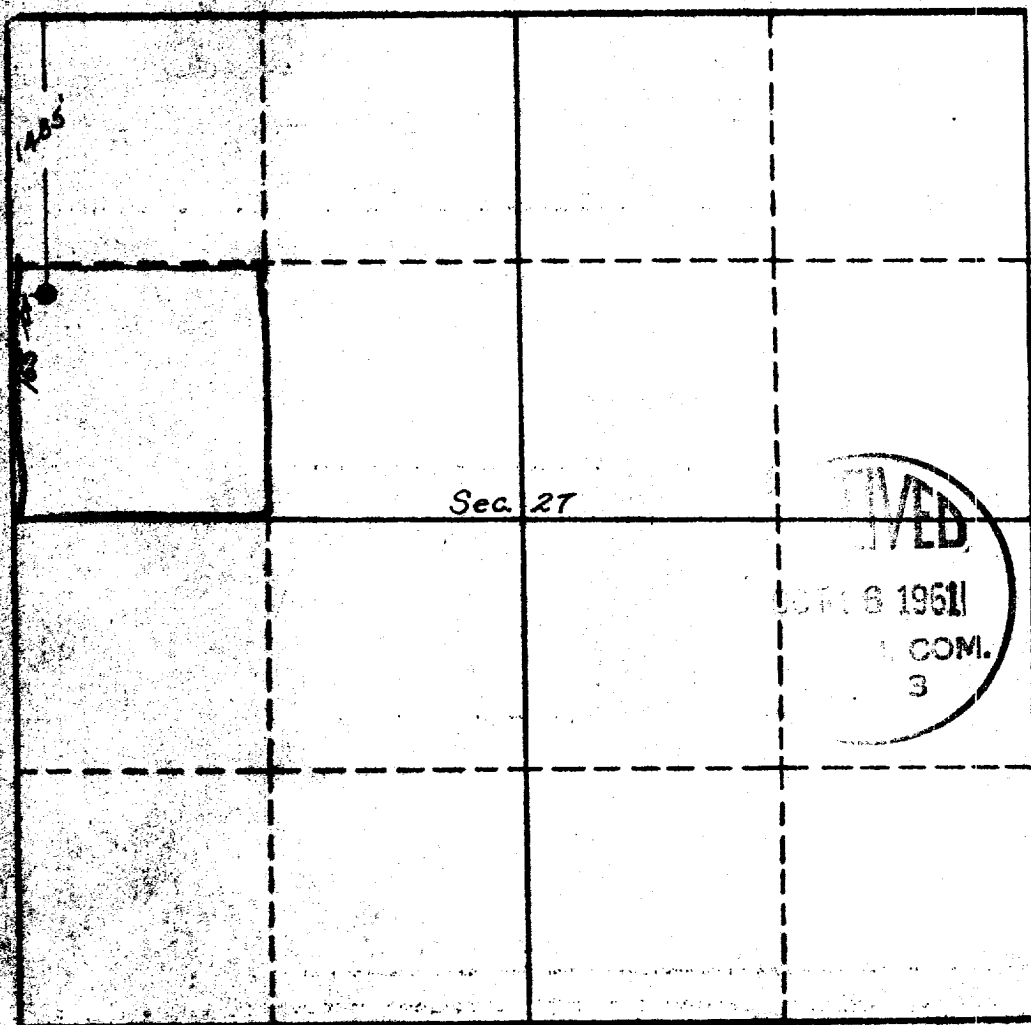

This is to certify that the information in Section A above is true and complete to the best of my knowledge and belief.

J. I. Harvey

(OPERATOR)

(REPRESENTATIVE)

(ADDRESS)

This is to certify that the well location shown on this plat was plotted from field notes of actual survey made under my supervision and is true and correct to the best of my knowledge and belief.

Date Surveyed **Oct. 9, 1961**

Four States Engineering Co.
FARMINGTON, NEW MEXICO

E. L. Poteat
REGISTERED ENGINEER OR
LAND SURVEYOR

Certificate No. **3084**

