

(SUBMIT IN TRIPLICATE)

UNITED STATES
DEPARTMENT OF THE INTERIOR
GEOLOGICAL SURVEY

Land Office Santa Fe
Lease No. 081161-1
Unit _____

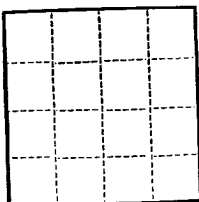

SUNDRY NOTICES AND REPORTS ON WELLS

RECEIVED

NOV 9 1959

NOTICE OF INTENTION TO DRILL	<input checked="" type="checkbox"/>	SUBSEQUENT REPORT OF WATER SHUT-OFF
NOTICE OF INTENTION TO CHANGE PLANS		SUBSEQUENT REPORT OF SHOOTING OR ACIDIZING
NOTICE OF INTENTION TO TEST WATER SHUT-OFF		SUBSEQUENT REPORT OF ALTERING CASING
NOTICE OF INTENTION TO RE-DRILL OR REPAIR WELL		SUBSEQUENT REPORT OF RE-DRILLING OR REPAIR
NOTICE OF INTENTION TO SHOOT OR ACIDIZE		SUBSEQUENT REPORT OF ABANDONMENT
NOTICE OF INTENTION TO PULL OR ALTER CASING		SUPPLEMENTARY WELL HISTORY
NOTICE OF INTENTION TO ABANDON WELL		

(INDICATE ABOVE BY CHECK MARK NATURE OF REPORT, NOTICE, OR OTHER DATA)

October 29, 1959

Clyde S. Harvey-Federal
Well No. 1 is located 1520 ft. from N line and 2340 ft. from Ex line of sec. 21

SW 21 18 N 3 W N.M.P.M.
($\frac{1}{4}$ Sec. and Sec. No.) (Twp.) (Range) (Meridian)
Wilcox Sandoval New Mexico
(Field) (County or Subdivision) (State or Territory)

The elevation of the ~~surface~~ above sea level is 6740 ft. CL.

DETAILS OF WORK

(State names of and expected depths to objective sands; show sizes, weights, and lengths of proposed casings; indicate mudding jobs, cementing points, and all other important proposed work)

Expect to top the Mancos shale at 1150', using rotary core drill, drilling $\frac{43}{4}$ " hole. If oil is found will run to set 5" pipe on top of the sand. Will core when necessary and cement top of sand with chemically treated cement if production is indicated. Will set 40' of 8 $\frac{5}{8}$ " surface pipe with cement circulated to surface.

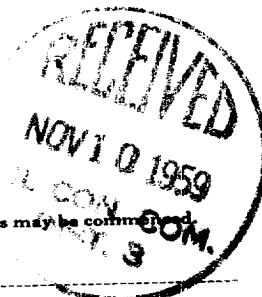

I understand that this plan of work must receive approval in writing by the Geological Survey before operations may be commenced.

Company Francis L. Harvey
Address P. O. Box 990
Wichita Falls, Texas

*NSC Held
Circ. copy
multipled*

By Francis L. Harvey
Title Operator

NEW MEXICO OIL CONSERVATION COMMISSION
WELL LOCATION AND ACREAGE DEDICATION PLAT

FORM C-128
 Revised 5/1/57

SEE INSTRUCTIONS FOR COMPLETING THIS FORM ON THE REVERSE SIDE

SECTION A

Operator <i>Francis L. Hawley</i>			Lease <i>Oletha B. Hawley</i>		Well No. <i>1</i>
Unit Letter <i>K</i>	Section <i>21</i>	Township <i>18N</i>	Range <i>3W</i>	County <i>Sandoval</i>	
Actual Footage Location of Well: <i>2340'</i> feet from the <i>West</i> line and <i>1520'</i> feet from the <i>South</i> line					
Ground Level Elev. <i>6740.0</i>	Producing Formation		Pool		Dedicated Acreage: <i>40</i> Acres

1. Is the Operator the only owner in the dedicated acreage outlined on the plat below? YES ☒ NO ____ . ("Owner" means the person who has the right to drill into and to produce from any pool and to appropriate the production either for himself or for himself and another. (65-3-29 (e) NMSA 1935 Comp.)
2. If the answer to question one is "no," have the interests of all the owners been consolidated by communitization agreement or otherwise? YES ____ NO ____ . If answer is "yes," Type of Consolidation _____
3. If the answer to question two is "no," list all the owners and their respective interests below:

Owner	Land Description

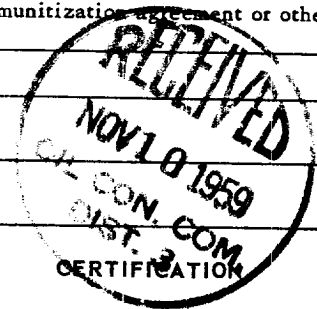

SECTION B

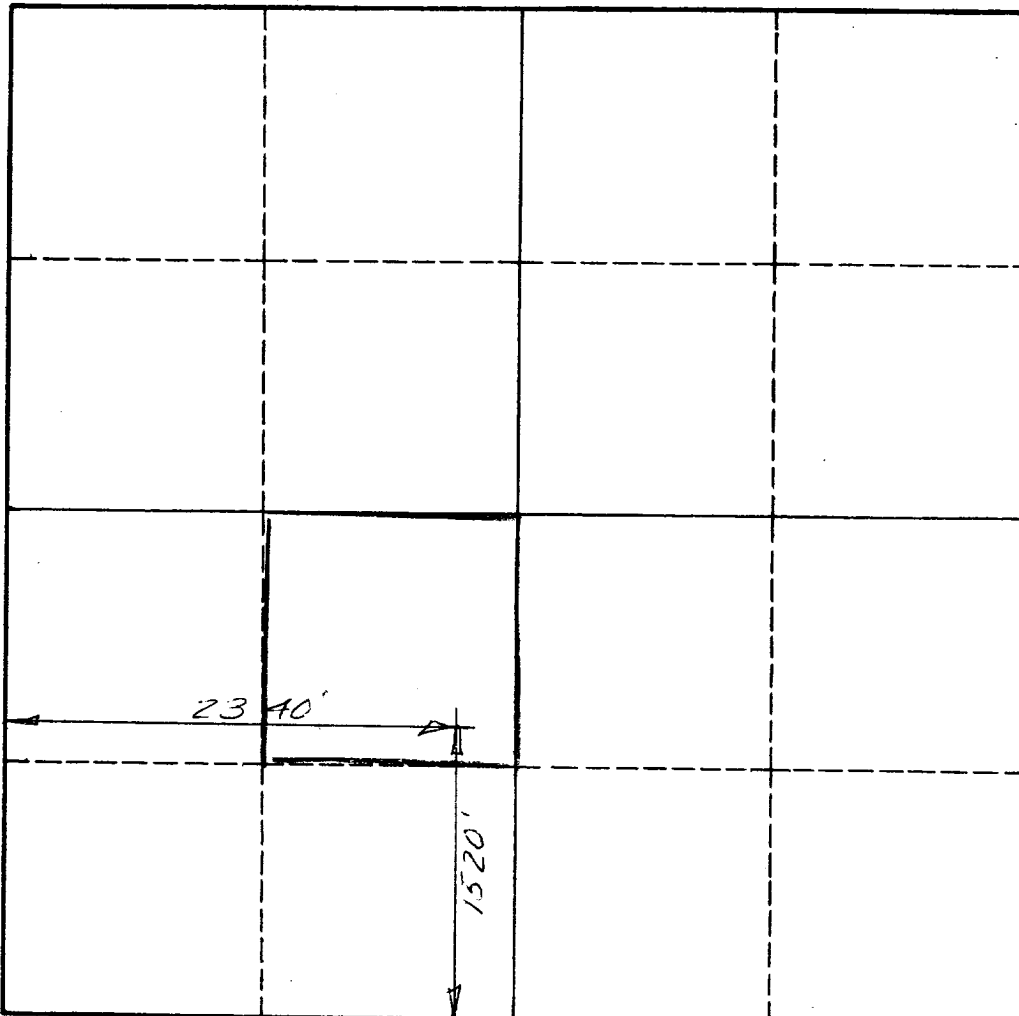

I hereby certify that the information in SECTION A above is true and complete to the best of my knowledge and belief.

Name *Francis L. Hawley*
 Position *Surveyor*
 Company *Hawley*
 Date *Nov 9, 1959*

I hereby certify that the well location shown on the plat in SECTION B was plotted from field notes of actual surveys made by me or under my supervision, and that the same is true and correct to the best of my knowledge and belief.

Date Surveyed *7 NOV. 59*
 Registered Professional Engineer and/or Land Surveyor
William G. Taylor
 Certificate No. *94418 NM 95*

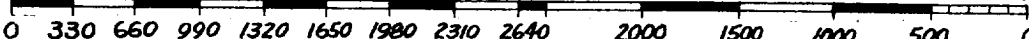

INSTRUCTIONS FOR COMPLETION OF FORM C-128

1. Operator shall furnish and certify to the information called for in Section A.
2. Operator shall outline the dedicated acreage for *both* oil and gas wells on the plat in Section B.
3. A registered professional engineer or land surveyor registered in the State of New Mexico or approved by the Commission shall show on the plat the location of the well and certify this information in the space provided.
4. All distances shown on the plat must be from the outer boundaries of the Section.
5. If additional space is needed for listing owners and their respective interests as required in question 3 of Section A, please use space below.