

(SUBMIT IN TRIPLICATE)

UNITED STATES  
DEPARTMENT OF THE INTERIOR  
GEOLOGICAL SURVEY

Land Office Wichita Falls, Texas

Lease No. S.F. 081160-2

Unit J

SUNDRY NOTICES AND REPORTS ON WELLS

NOTICE OF INTENTION TO DRILL.....	<input checked="" type="checkbox"/>	SUBSEQUENT REPORT OF WATER SHUT-OFF.....	
NOTICE OF INTENTION TO CHANGE PLANS.....		SUBSEQUENT REPORT OF SHOOTING OR ACIDIZING.....	
NOTICE OF INTENTION TO TEST WATER SHUT-OFF.....		SUBSEQUENT REPORT OF ALTERING CASING.....	
NOTICE OF INTENTION TO RE-DRILL OR REPAIR WELL.....		SUBSEQUENT REPORT OF RE-DRILLING OR REPAIR.....	
NOTICE OF INTENTION TO SHOOT OR ACIDIZE.....		SUBSEQUENT REPORT OF ABANDONMENT.....	
NOTICE OF INTENTION TO PULL OR ALTER CASING.....		SUPPLEMENTARY WELL HISTORY.....	
NOTICE OF INTENTION TO ABANDON WELL.....			

RECEIVED  
JUL 23 1962  
U. S. GEOLOGICAL SURVEY  
FARMINGTON, NEW MEXICO

(INDICATE ABOVE BY CHECK MARK NATURE OF REPORT, NOTICE, OR OTHER DATA)

July 19, 1962, 19.....

Well No. 4-A is located 1691 ft. from N line and 1701 ft. from E line of sec. 21  
5E4 Sec. 21 18N 3W 107M  
 (Sec. and Sec. No.) (Twp.) (Range) (Meridian)  
Wildcat Sandoval New Mexico  
 (Field) (County or Subdivision) (State or Territory)

The elevation of the derrick floor above sea level is 6604 ft.

DETAILS OF WORK

(State names of and expected depths to objective sands; show sizes, weights, and lengths of proposed casings; indicate mudding jobs, cementing points, and all other important proposed work)

Expect to top the Hopah sand at 1575 feet or 1550 maximum depth, using rotary core drill, drilling 4 5/8" hole. If oil or gas is found will set 5" casing to top of producing sand. Will core when necessary and will cement casing on top of sand if production is obtained.



I understand that this plan of work must receive approval in writing by the Geological Survey before operations may be commenced.

Company Francis L. Harvey  
Box 990, Wichita Falls, Texas.

Address .....

By Francis L. Harvey  
Operator  
Title .....

NEW MEXICO OIL CONSERVATION COMMISSION

Well Location and Acreage Dedication Plat

Section A.

Date July 19 1962

Operator FRANCIS L. HARVEY Lease C. B. HARVEY  
Well No. 4-A Unit Letter J Section 21 Township 18 NORTH Range 3 WEST NMPM  
Located 1691 Feet From the SOUTH Line, 1701 Feet From the EAST Line  
County SANDOVAL G. L. Elevation 6684.8 Dedicated Acreage 40 Acres  
Name of Producing Formation \_\_\_\_\_ Pool \_\_\_\_\_

1. Is the Operator the only owner in the dedicated acreage outlined on the plat below?  
Yes \_\_\_\_\_ No \_\_\_\_\_
2. If the answer to question one is "no", have the interests of all the owners been consolidated by communitization agreement or otherwise? Yes \_\_\_\_\_ No \_\_\_\_\_. If answer is "yes", Type of Consolidation.
3. If the answer to question two is "no", list all the owners and their respective interests below:

Owner	Land Description

**RECEIVED**  
JUL 24 1962  
OIL CON. COM.  
DIST. 3

**RECEIVED**  
JUL 23 1962

U. S. GEOLOGICAL SURVEY  
FARMINGTON, NEW MEXICO

Section B.

Note: All distances must be from outer boundaries of section.

This is to certify that the information in Section A above is true and complete to the best of my knowledge and belief.

Francis L. Harvey  
(Operator)

(Representative)

(Address)

Box 990  
Wichita Falls Texas

Ref. GLO Plat dated 29 Oct. 1917

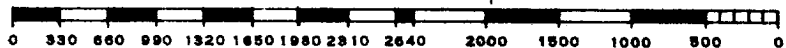
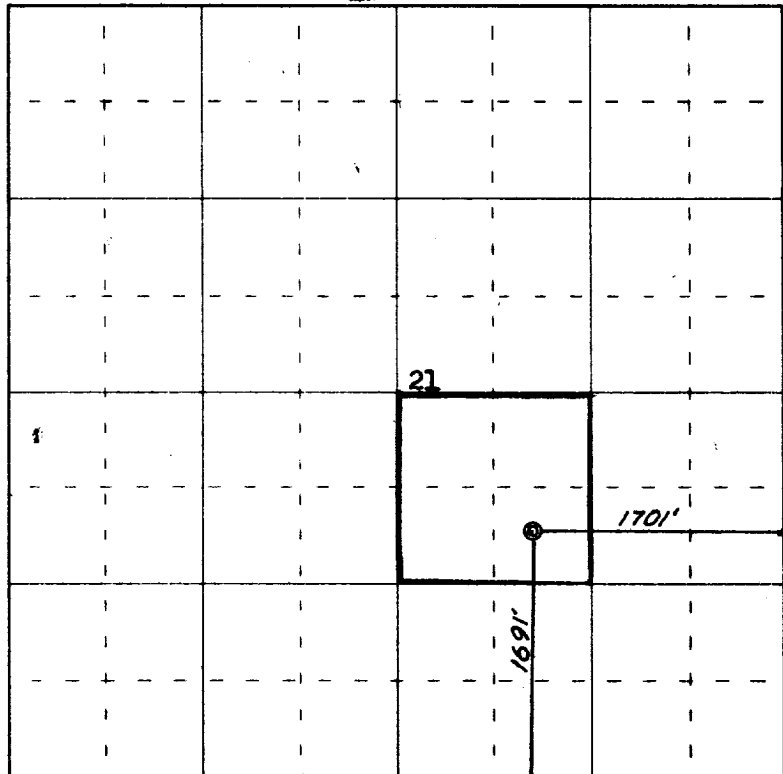

Scale 4 inches equal 1 mile

This is to certify that the above plat was prepared from field notes of actual surveys made by me or under my supervision and that the same are true and correct to the best of my knowledge and belief.

Date Surveyed 17 July 1962

James P. Leese  
Registered Professional Engineer and/or Land Surveyor  
James P. Leese N. Mex. Reg. No. 1463  
Gen. Inv. Engineering Company

