

(SUBMIT IN TRIPLICATE)

Budget Bureau No. 42-R358.4.
Form Approved.

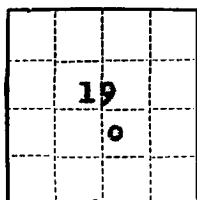

UNITED STATES
DEPARTMENT OF THE INTERIOR
GEOLOGICAL SURVEY

Land Office **Farmington**
Lease No. **NM 0263812**
Unit **J**

SUNDRY NOTICES AND REPORTS ON WELLS

NOTICE OF INTENTION TO DRILL.....	<input checked="" type="checkbox"/>	SUBSEQUENT REPORT OF WATER SHUT-OFF.....	
NOTICE OF INTENTION TO CHANGE PLANS.....		SUBSEQUENT REPORT OF SHOOTING OR ACIDIZING.....	
NOTICE OF INTENTION TO TEST WATER SHUT-OFF.....		SUBSEQUENT REPORT OF ALTERING CASING.....	
NOTICE OF INTENTION TO RE-DRILL OR REPAIR WELL.....		SUBSEQUENT REPORT OF RE-DRILLING OR REPAIR.....	
NOTICE OF INTENTION TO SHOOT OR ACIDIZE.....		SUBSEQUENT REPORT OF ABANDONMENT.....	
NOTICE OF INTENTION TO PULL OR ALTER CASING.....		SUPPLEMENTARY WELL HISTORY.....	
NOTICE OF INTENTION TO ABANDON WELL.....			

(INDICATE ABOVE BY CHECK MARK NATURE OF REPORT, NOTICE, OR OTHER DATA)

October 26, 19 62

N. M. Federal "V"

Well No. **1** is located **1980** ft. from **[S]** line and **1980** ft. from **[E]** line of sec. **19**

NE/SE Section 19 **18N** **14W** **NMPM**
(1/4 Sec. and Sec. No.) (Twp.) (Range) (Meridian)
Wildcat **Sandoval** **New Mexico**
(Field) (County or Subdivision) (State or Territory)

The elevation of the ^{GL}derreck floor above sea level is **6598** ft.

DETAILS OF WORK

(State names of and expected depths to objective sands; show sizes, weights, and lengths of proposed casings; indicate mudding jobs, cementing points, and all other important proposed work)

1. Move in rotary rig. Drill to approximately 350'. Run 9 5/8" 32.3# casing and cement w/185 sz to circulate cement. Drill out cement and test casing to 1000#.
2. Drill to TD approximately 3800'. Anticipate DST's in Mesaverde, (top surface), Point Lookout (top 1375'), Gallup (top 2380'), and Dakota (top 3190') and core in Dakota. Run electric logs.
3. If shows indicate commercial production, run casing and complete. Otherwise P&A. Will get telephone approval of USGS before completing, with details of completion dependent on drilling data to be obtained.

I understand that this plan of work must receive approval in writing by the Geological Survey before operations may be commenced.

Company **Sunray Oil Company**
Address **P. O. Box 128**
Hobbs, New Mexico
By *[Signature]*
Title **District Engineer**
R. E. Statton

NEW MEXICO OIL CONSERVATION COMMISSION
Well Location and Acreage Dedication Plat

SEP 24 1962

SECTION A.

Date October 26, 1962Operator Sunray D X Oil CompanyLease N. M. Federal "V"Well No. 1 Unit Letter Section 19 Township 18 North Range 4 West NMPMLocated 1980 Feet From South Line, 1980 Feet From East LineCounty Sandoval G. L. Elevation 6596 Dedicated Acreage 40 AcresName of Producing Formation Dakota Pool Wildcat1. Is the Operator the only owner in the dedicated acreage outlined on the plat below? Yes X No2. If the answer to question One is "No," have the interests of all the owners been consolidated by communization agreement or otherwise? Yes No If answer is "Yes," Type of Consolidation

3. If the answer to question Two is "No," list all the owners and their respective interests below

OWNER

RECEIVED

OCT 30 1962

OIL CON. COM.
DIST. 3

RECEIVED

OCT 26 1962

U. S. GEOLOGICAL SURVEY
FARMINGTON, NEW MEXICO

SECTION B.

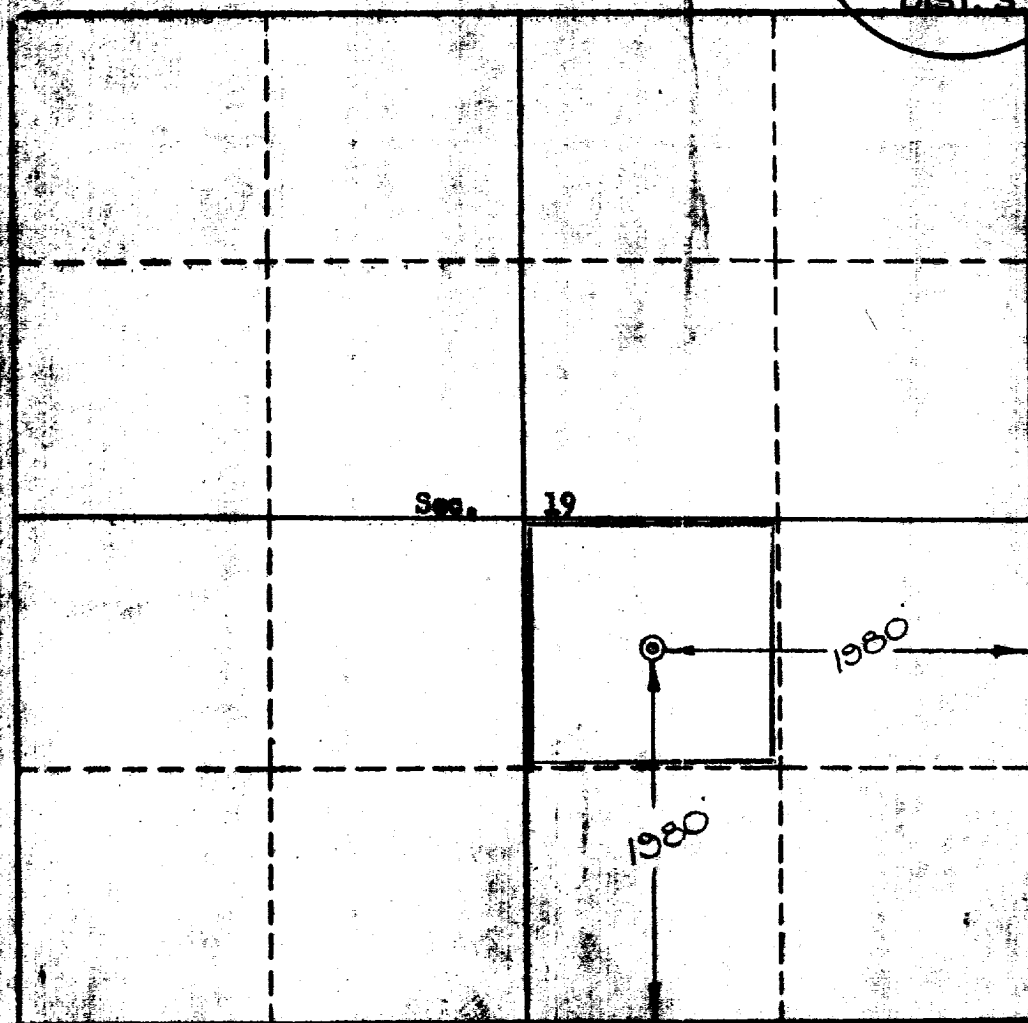

This is to certify that the information in Section A above is true and complete to the best of my knowledge and belief.

SUNRAY DX OIL COMPANY

(OPERATOR)

R. E. Statton (ATTORNEY)

Box 128, Hobbs, New Mexico

(ADDRESS)

This is to certify that the well location shown on the plat in Section B was plotted from the notes of actual surveys made by me or under my supervision and that the same is true and correct to the best of my knowledge and belief.

Date Surveyed 20 Sept, 1962
Fort States Engineering Co.
FARMINGTON, NEW MEXICO

REGISTERED ENGINEER OR
LAND SURVEYORCertificate No. 3602

(
C. 1. 1.

. 0. 1. 1. 1.

. 0. 1. 1. 1. 1.