

(SUBMIT IN TRIPLICATE)

UNITED STATES
DEPARTMENT OF THE INTERIOR
GEOLOGICAL SURVEY

Land Office Santa Fe
Lease No. NE 03979
Unit _____

SUNDRY NOTICES AND REPORTS ON WELLS

NOTICE OF INTENTION TO DRILL	<input checked="" type="checkbox"/>	SUBSEQUENT REPORT OF WATER SHUT-OFF	
NOTICE OF INTENTION TO CHANGE PLANS		SUBSEQUENT REPORT OF SHOOTING OR ACIDIZING	
NOTICE OF INTENTION TO TEST WATER SHUT-OFF		SUBSEQUENT REPORT OF ALTERING CASING	
NOTICE OF INTENTION TO RE-DRILL OR REPAIR WELL		SUBSEQUENT REPORT OF RE-DRILLING OR REPAIR	
NOTICE OF INTENTION TO SHOOT OR ACIDIZE		SUBSEQUENT REPORT OF ABANDONMENT	
NOTICE OF INTENTION TO PULL OR ALTER CASING		SUPPLEMENTARY WELL HISTORY	
NOTICE OF INTENTION TO ABANDON WELL			

RECEIVED
NOV 21 1961
U. S. GEOLOGICAL SURVEY
FARMINGTON, NEW MEXICO

(INDICATE ABOVE BY CHECK MARK NATURE OF REPORT, NOTICE, OR OTHER DATA)

Well No. 1 is located 1185 ft. from N line and 185 ft. from E line of sec. 20
NE 1/4 Sec. 20 12 North 2 East N. M. D. N.
(1/4 Sec. and Sec. No.) (Twp) (Range) (County) (State)
(Field) (County or Subdivision) (Nearest Locality)

The elevation of the derrick floor above sea level is 6616 ft.

DETAILS OF WORK

(State names of and expected depths to objective sands; show sizes, weights, and lengths of proposed casings; indicate mudding jobs, cementing points, and all other important proposed work)

We intend to drill to a total depth of 1000', unless production is reached at a lesser depth, in the Mesquite formation. Will set 30' casing, cement circulated. Will set 42' casing if well is productive. Will use rotary tools.

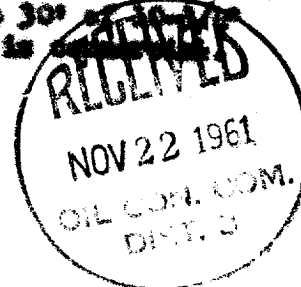

I understand that this plan of work must receive approval in writing by the Geological Survey before operations may be commenced.

Company Levi A. Hughes and James W. Rollins
Box 10, / 1712 Tribune
Address Santa Fe, NM Granada Hills, Calif.
By James W. Rollins
Title Representative

NEW MEXICO OIL CONSERVATION COMMISSION

Well Location and Acreage Dedication Plat

SECTION A.

Date **November 21, 1961**

Operator **Levi A. Hughes & J. W. Rollins** Lease **Rollins** **088979**
 Well No. **1** Unit Letter **I** Section **20** Township **18 North** Range **3 West** NMPM
 Located **1485** Feet From **South** Line, **165** Feet From **East** Line
 County **Sandoval** G. L. Elevation **6616** Dedicated Acreage **(40) 2.5** Acres
 Name of Producing Formation **Mesa Verde** Pool

1. Is the Operator the only owner* in the dedicated acreage outlined on the plat below? Yes ☒ No ☒
2. If the answer to question One is "No," have the interests of all the owners been consolidated by communitization agreement or otherwise? Yes ☒ No ☐ If answer is "Yes," Type of Consolidation _____
3. If the answer to question Two is "No," list all the owners and their respective interests below:

OWNER



SECTION B.

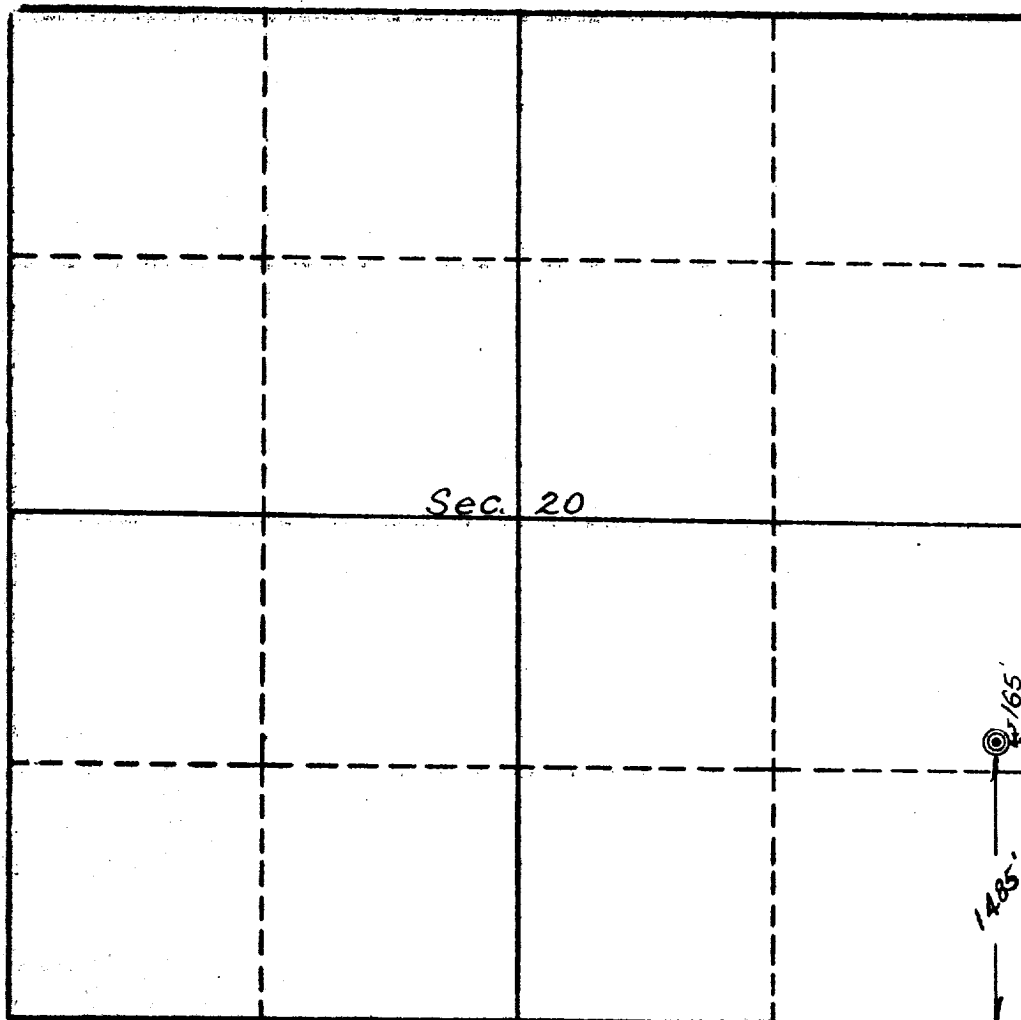

This is to certify that the information in Section A above is true and complete to the best of my knowledge and belief.

Levi A. Hughes & J.W. Rollins

(OPERATOR)

J. W. Rollins
 (REPRESENTATIVE)
 J. W. Rollins

(ADDRESS)

This is to certify that the well location shown on this plat in Section B was plotted from field notes of actual survey made by me or under my supervision and that the same is true and correct to the best of my knowledge and belief.

Date Surveyed **Nov. 13, 1961**

Four States Engineering Co.
 FARMINGTON, NEW MEXICO

C. L. Poter
 REGISTERED ENGINEER OR
 LAND SURVEYOR

Certificate No. **3084**