

(SUBMIT IN TRIPLICATE)

UNITED STATES  
DEPARTMENT OF THE INTERIOR  
GEOLOGICAL SURVEY

Budget Bureau No. 42-R358.4.  
Approval expires 12-31-60.

New Mexico

Land Office

101 008995

Lease No.

Spencer-Federal(10)

Unit

SUNDRY NOTICES AND REPORTS ON WELLS

NOTICE OF INTENTION TO DRILL	<input checked="" type="checkbox"/>	SUBSEQUENT REPORT OF WATER SHUT-OFF	
NOTICE OF INTENTION TO CHANGE PLANS		SUBSEQUENT REPORT OF SHOOTING OR ACIDIZING	
NOTICE OF INTENTION TO TEST WATER SHUT-OFF		SUBSEQUENT REPORT OF ALTERING CASING	
NOTICE OF INTENTION TO RE-DRILL OR REPAIR WELL		SUBSEQUENT REPORT OF RE-DRILLING OR REPAIR	
NOTICE OF INTENTION TO SHOOT OR ACIDIZE		SUBSEQUENT REPORT OF ABANDONMENT	
NOTICE OF INTENTION TO PULL OR ALTER CASING		SUPPLEMENTARY WELL HISTORY	
NOTICE OF INTENTION TO ABANDON WELL			

(INDICATE ABOVE BY CHECK MARK NATURE OF REPORT, NOTICE, OR OTHER DATA)

February 27, 1961

, 19

Well No. 1 is located 2310 ft. from N line and 330 ft. from E line of sec. 10  
NE 1/4, Sec. 10 18 N. 3 W. R. 2 E.  
 (1/4 Sec. and Sec. No.) (Twp.) (Range) (Meridian)  
Unknown Sandoval County New Mexico  
 (Field) (County or Subdivision) (State or Territory)

The elevation of the derrick floor above sea level is 6696 ft. (Ground)

DETAILS OF WORK

(State names of and expected depths to objective sands; show sizes, weights, and lengths of proposed casings; indicate mudlogging, cementing points, and all other important proposed work)

Rotary Rig to T.D.  
Estimated T.D. 1200 - 1300' (Cosa Verde)

Estimated 20' of 8 5/8" 28% surface casing set  
If productive will run 1 1/2" casing to T.D. and cement to surface,  
and perforate opposite pay zone

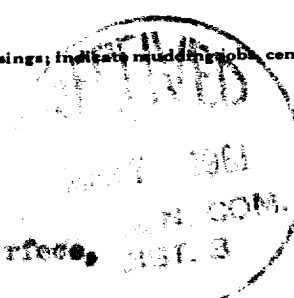

I understand that this plan of work must receive approval in writing by the Geological Survey before operations may be commenced.

Company W. W. HILLES

Address P. O. Box 567,

Amarillo, Texas

By John H. Burton  
 Title Agent, P. O. Box 1594,  
Santa Fe, N.M.

# NEW MEXICO OIL CONSERVATION COMMISSION

## Well Location and Acreage Dedication Plat

### SECTION A.

Date 2-27-61

Operator W. W. Holmes Lease Lease-Federal (10)  
Well No. 1 Unit Letter H Section 10 Township 18N Range 3W NMPM  
Located 2310 Feet From North Line, 330 Feet From East Line  
County Sandoval G. L. Elevation 6696' Dedicated Acreage \_\_\_\_\_ Acres  
Name of Producing Formation Mesa Verde Pool Unknown

1. Is the Operator the only owner\* in the dedicated acreage outlined on the plat below? Yes ☒ No \_\_\_\_\_
2. If the answer to question One is "No," have the interests of all the owners been consolidated by communitization agreement or otherwise? Yes \_\_\_\_\_ No \_\_\_\_\_ If answer is "Yes," Type of Consolidation \_\_\_\_\_
3. If the answer to question Two is "No," list all the owners and their respective interests below:

OWNER

LAND DESCRIPTION

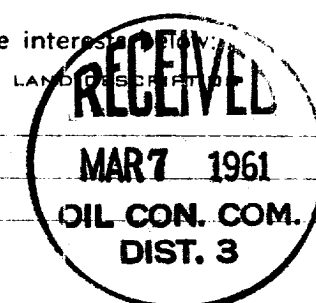

### SECTION B.

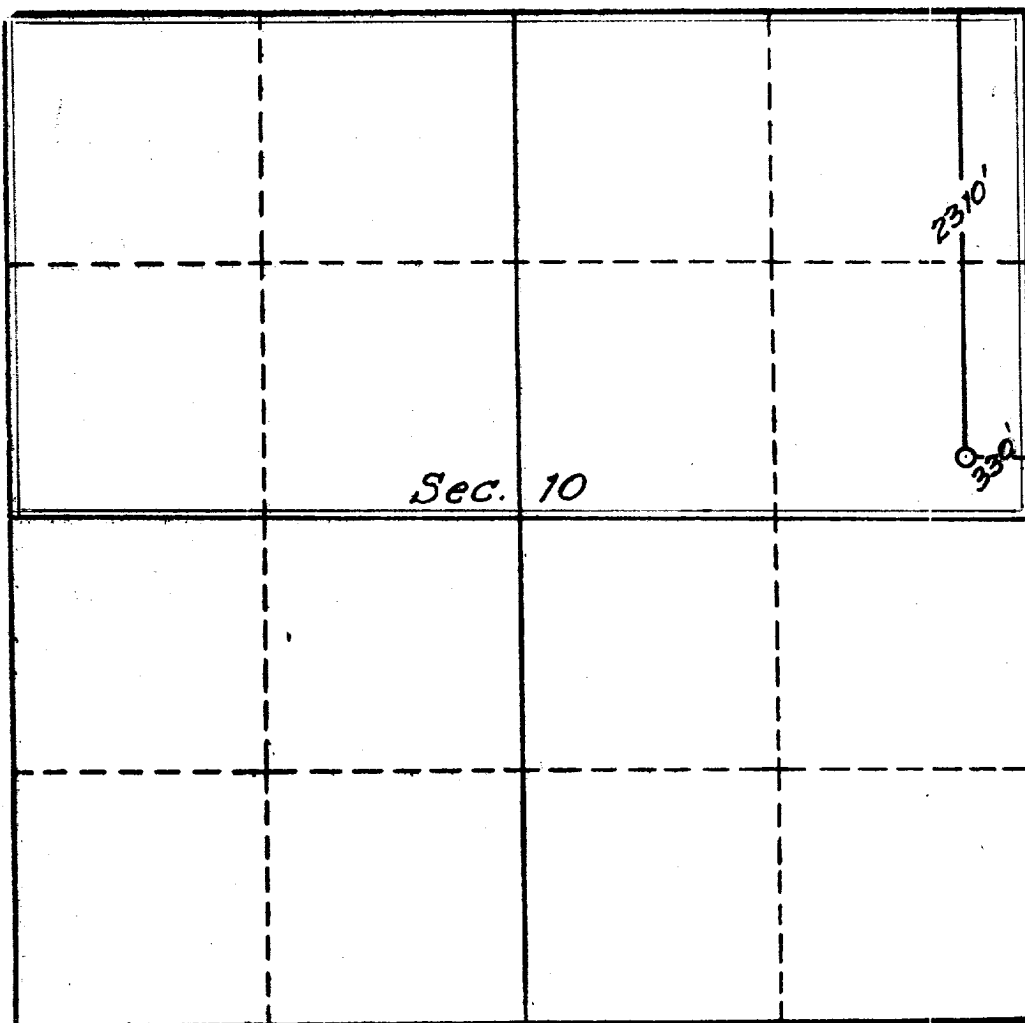

This is to certify that the information in Section A above is true and complete to the best of my knowledge and belief.

W. W. Holmes  
P.O. Box 367, Amarillo, Texas

(OPERATOR)

John H. Burton  
John H. (REPRESENTATIVE) 1800 N  
P.O. Box 1574, Santa Fe, N.M.

(ADDRESS)

This is to certify that the well location shown on the plat in Section B was plotted from field notes of actual survey made by me or under my supervision and that the same is true and correct to the best of my knowledge and belief.

Date Surveyed 2-9-10-11-12-61

**Four States Engineering Co.**  
FARMINGTON, NEW MEXICO

E. J. Poter  
REGISTERED ENGINEER OR  
LAND SURVEYOR

Certificate No. 3084

