

Form 9-331a  
(Feb. 1951)

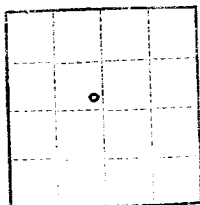

(SUBMIT IN TRIPLICATE)

UNITED STATES  
DEPARTMENT OF THE INTERIOR  
GEOLOGICAL SURVEY

Land Office 03828  
Lease No. Valley - Federal  
Unit \_\_\_\_\_

*RECEIVED*

JUN 15 1959

## SUNDRY NOTICES AND REPORTS ON WELLS

NOTICE OF INTENTION TO DRILL	<input checked="" type="checkbox"/>	SUBSEQUENT REPORT OF WATER SHUT-OFF	
NOTICE OF INTENTION TO CHANGE PLANS		SUBSEQUENT REPORT OF SHOOTING OR ACIDIZING	
NOTICE OF INTENTION TO TEST WATER SHUT-OFF		SUBSEQUENT REPORT OF ALTERING CASING	
NOTICE OF INTENTION TO RE-DRILL OR REPAIR WELL		SUBSEQUENT REPORT OF RE-DRILLING OR REPAIR	
NOTICE OF INTENTION TO SHOOT OR ACIDIZE		SUBSEQUENT REPORT OF ABANDONMENT	
NOTICE OF INTENTION TO PULL OR ALTER CASING		SUPPLEMENTARY WELL HISTORY	
NOTICE OF INTENTION TO ABANDON WELL			

(INDICATE ABOVE BY CHECK MARK NATURE OF REPORT, NOTICE, OR OTHER DATA)

June 14, 1959

Well No. 1-A is located 2700 ft. from N line and 2010 ft. from E line of sec. \_\_\_\_\_

301 of Section 10 13 North 3 West R. 1 E. 7 N.  
(1/4 Sec. and Sec. No.) (Twp.) (Range) (Meridian)  
Bandera New Mexico  
(Field) (County or Subdivision) (State or Territory)

The elevation of the derrick floor above sea level is 6611.2 ft. (or. 6611.7)

### DETAILS OF WORK

(State names of and expected depths to objective sands; show sizes, weights, and lengths of proposed casings; indicate mudding jobs, cementing points, and all other important proposed work)

Estimated Total Depth 320'  
30' 8 5/8" casing set - cemented to surface

If production is obtained:  
will set 2" cement plug casing on top of pay zone.

Drilling Contractor: Burham Milling Company; P.O. Box 792  
Marathon, Texas

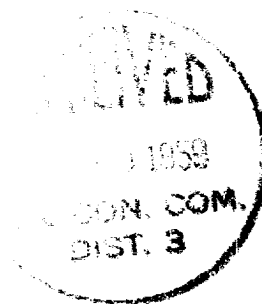

I understand that this plan of work must receive approval in writing by the Geological Survey before operations may be commenced.

Company B. L. Colmes, Inc.  
P.O. Box 467  
Address Maricopa, Texas

By [Signature]  
Title Geologist  
June 15, 1959

**NEW MEXICO OIL CONSERVATION COMMISSION**  
**WELL LOCATION AND ACREAGE DEDICATION PLAT**

FORM C-128  
 Revised 5/1/57

**SEE INSTRUCTIONS FOR COMPLETING THIS FORM ON THE REVERSE SIDE**

**SECTION A**

Operator <b>W. W. Holmes</b>		Lease <b>Haley "A"</b> (M 03-28) Fed		Well No. <b>1</b>
Unit Letter <b>F</b>	Section <b>10</b>	Township <b>18 N</b>	Range <b>3 W</b>	County <b>Sandoval</b>
Actual Footage Location of Well: <b>2310</b> feet from the <b>west</b> line and <b>2290</b> feet from the <b>north</b> line				
Ground Level Elev. <b>6611.7</b>	Producing Formation		Pool	Dedicated Acreage: <b>120.00</b> Acres

1. Is the Operator the only owner in the dedicated acreage outlined on the plat below? YES ☒ NO ☐ . ("Owner" means the person who has the right to drill into and to produce from any pool and to appropriate the production either for himself or for himself and another. (65-3-29 (e) NMSA 1935 Comp.)
2. If the answer to question one is "no," have the interests of all the owners been consolidated by communication agreement or otherwise? YES ☐ NO ☐ . If answer is "yes," Type of Consolidation \_\_\_\_\_
3. If the answer to question two is "no," list all the owners and their respective interests below: **JUN 17 1959**

Owner	Land Description

**SECTION B**

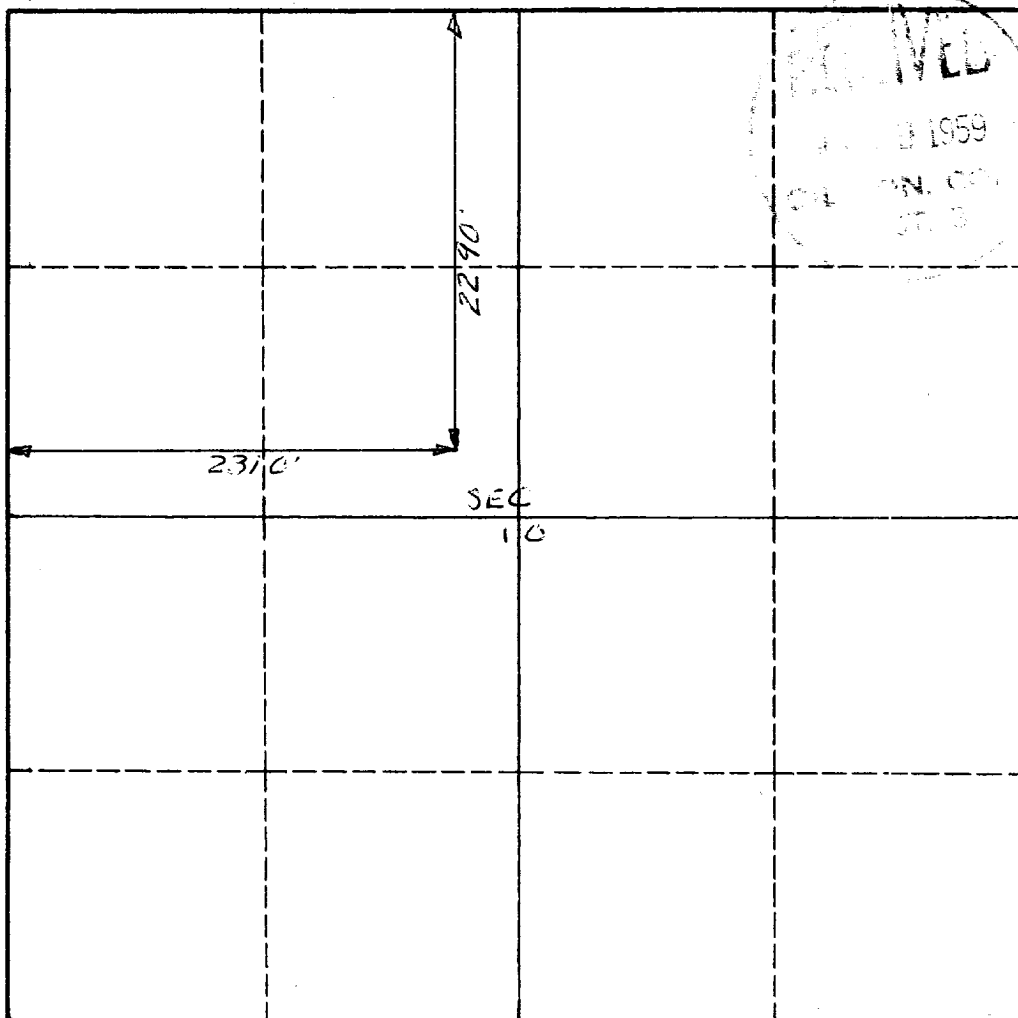

**CERTIFICATION**

I hereby certify that the information in SECTION A above is true and complete to the best of my knowledge and belief.

Name **John F. Burton**  
 Agent

Position **W. W. Holmes**

Company **June 14, 1959**

Date

I hereby certify that the well location shown on the plat in SECTION B was plotted from field notes of actual surveys made by me or under my supervision, and that the same is true and correct to the best of my knowledge and belief.

Date Surveyed **4 JUNE 59**

Registered Professional Engineer and/or Land Surveyor

Certificate No. **N. Mex. 95**

0 330 660 990 1320 1650 1980 2310 2640 2000 1500 1000 500 0

## INSTRUCTIONS FOR COMPLETION OF FORM C-128

1. Operator shall furnish and certify to the information called for in Section A.
2. Operator shall outline the dedicated acreage for *both* oil and gas wells on the plat in Section B.
3. A registered professional engineer or land surveyor registered in the State of New Mexico or approved by the Commission shall show on the plat the location of the well and certify this information in the space provided.
4. All distances shown on the plat must be from the outer boundaries of the Section.
5. If additional space is needed for listing owners and their respective interests as required in question 3 of Section A, please use space below.